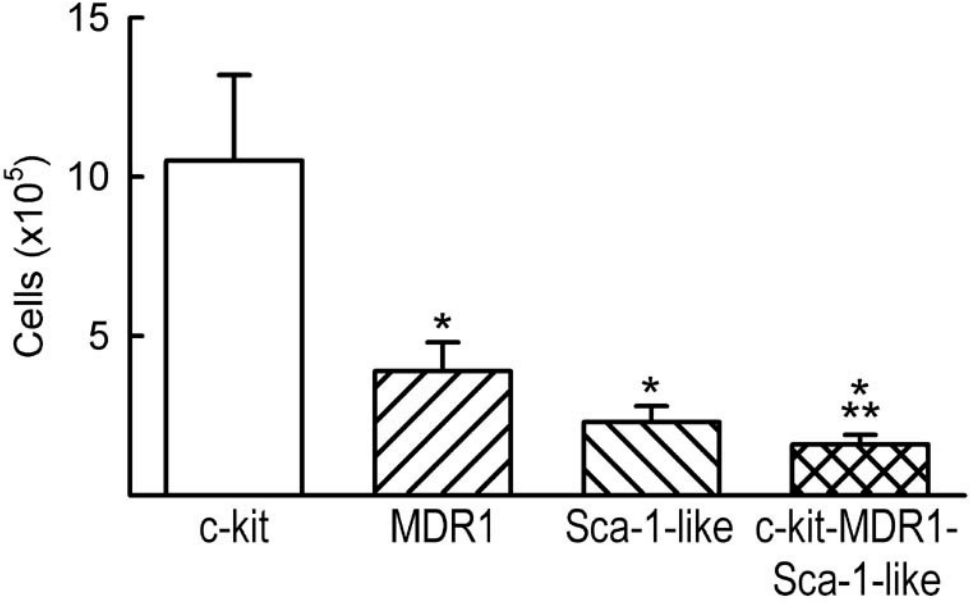Clonal Expansion: Number of Differentiated Cells