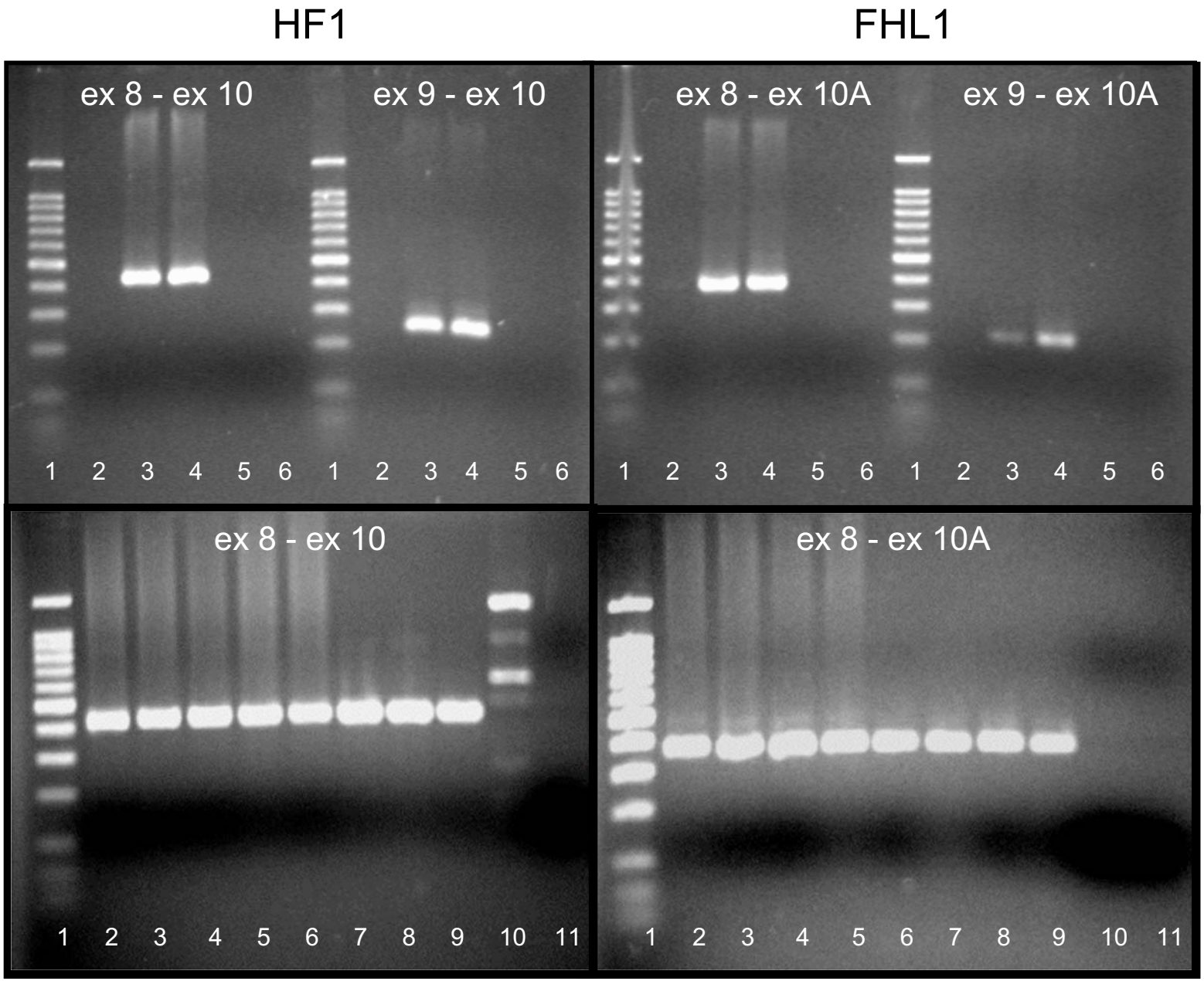
HF1
FHL1
ex 8 - ex 10
ex 9 - ex 10
ex 8 - ex 10A
ex 9 - ex 10A
1 2 3 4 5 6 1 2 3 4 5 6
1 2 3 4 5 6 1 2 3 4 5 6
ex 8 - ex 10
ex 8 - ex 10A
1 2 3 4 5 6 7 8 9 10 11
1 2 3 4 5 6 7 8 9 10 11