Supplemental Document

Biomedical Optics EXPRESS

Extended and adjustable field-of-view of variable interscan time analysis by ammonite-scanning swept-source optical coherence tomography angiography: supplement

TOSHIHIRO MINO,[1,2] YOSHIKIYO MORIGUCHI,[2,*] MASATO TAMURA,[2] AKIKO MATSUMOTO,[2] ATSUSHI KUBOTA,[2] MASAHIRO AKIBA,[2] YUNCHAN HWANG,[3] SHUICHI MAKITA,[4] YOSHIAKI YASUNO,[4] HIROSHI ENAIDA,[5] JAMES G. FUJIMOTO,[3] AND ZHENGUO WANG[1]

[1] *Topcon Advanced Biomedical Imaging Laboratory, Topcon Medical Systems, 111 Bauer Drive, Oakland, NJ 07436, USA*
[2] *Research & Development Division, Topcon Corporation, 75-1 Hasunuma-cho, Itabashi-ku, Tokyo 174-8580, Japan*
[3] *Department of Electrical Engineering and Computer Science, Research Laboratory of Electronics, Massachusetts Institute of Technology, Cambridge, MA 02139, USA*
[4] *Computational Optics Group, University of Tsukuba, 1-1-1 Tennodai, Tsukuba, Ibaraki 305-8573, Japan*
[5] *Department of Ophthalmology, Faculty of Medicine, Saga University, 5-1-1 Nabeshima, Saga 849-8501, Japan*
[*] *ymoriguchi@topcon.com*

This supplement published with Optica Publishing Group on 14 July 2023 by The Authors under the terms of the Creative Commons Attribution 4.0 License in the format provided by the authors and unedited. Further distribution of this work must maintain attribution to the author(s) and the published article's title, journal citation, and DOI.

Supplement DOI: https://doi.org/10.6084/m9.figshare.23635845

Parent Article DOI: https://doi.org/10.1364/BOE.491611

EXTENDED AND ADJUSTABLE FIELD-OF-VIEW OF VARIABLE INTERSCAN TIME ANALYSIS BY AMMONITE-SCANNING SWEPT-SOURCE OPTICAL COHERENCE TOMOGRAPHY ANGIOGRAPHY: SUPPLEMENTAL DOCUMENT

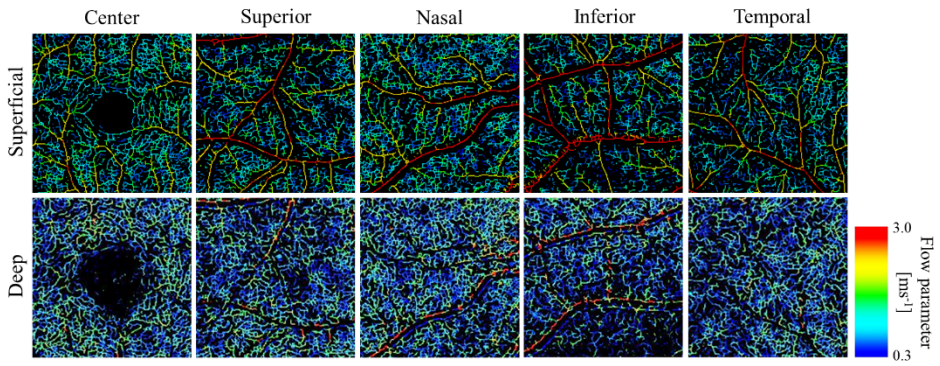

Fig. S1. Skeletonized VISTA images of each region and layer used for the vessel-diameter-dependent flow parameter analysis.

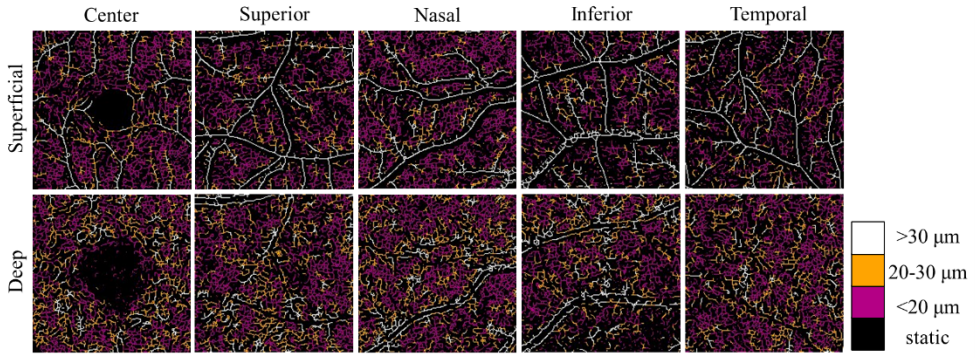

Fig. S2. Skeletonized vessel diameter images of each region and layer corresponding to Fig. S1.

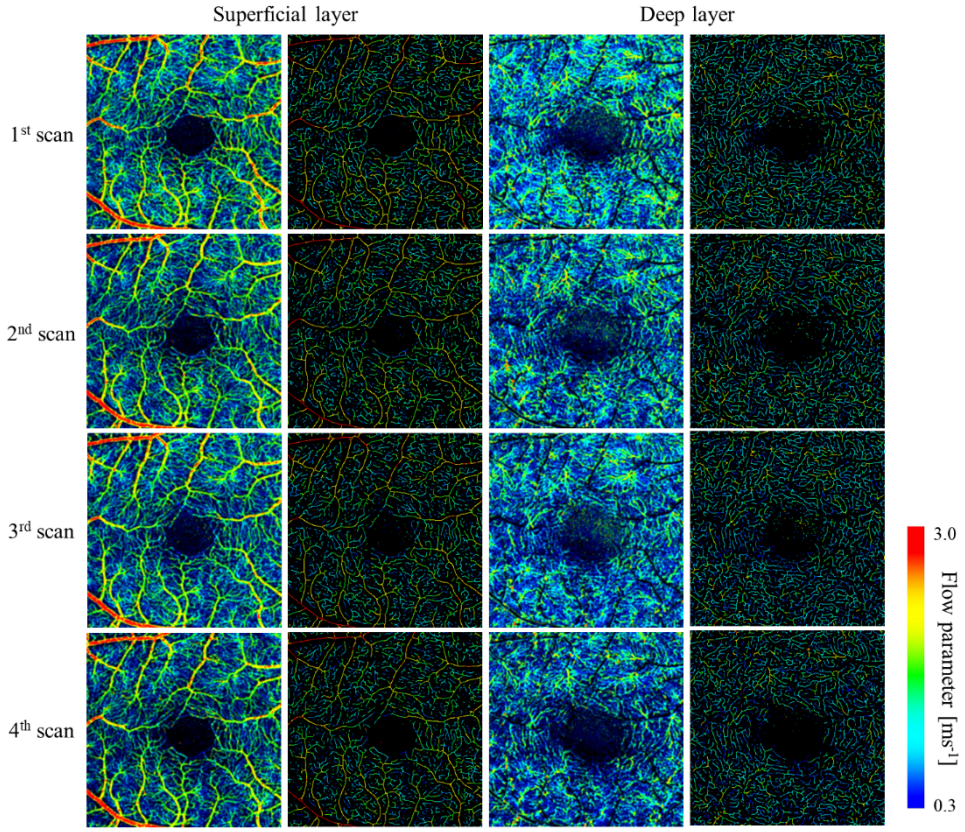

Fig. S3. Results of four repeated VISTA scans for a subject. For each scan, SCP and DCP VISTA images and their skeletonized VISTA images are shown.