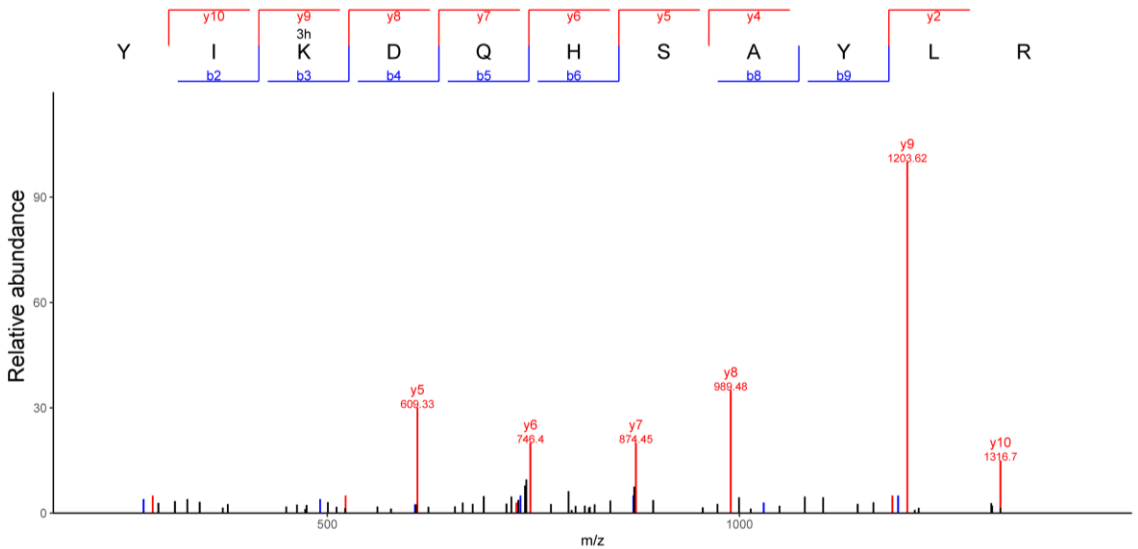
y10
y9
3h
y8
y7
y6
y5
y4
y2
Y
I
K
D
Q
H
S
A
Y
L
R
b2
b3
b4
b5
b6
b8
b9
Relative abundance
90
60
30
0
y9
1203.62
y8
989.48
y5
609.33
y6
746.4
y7
874.45
y10
1316.7
500
1000
m/z

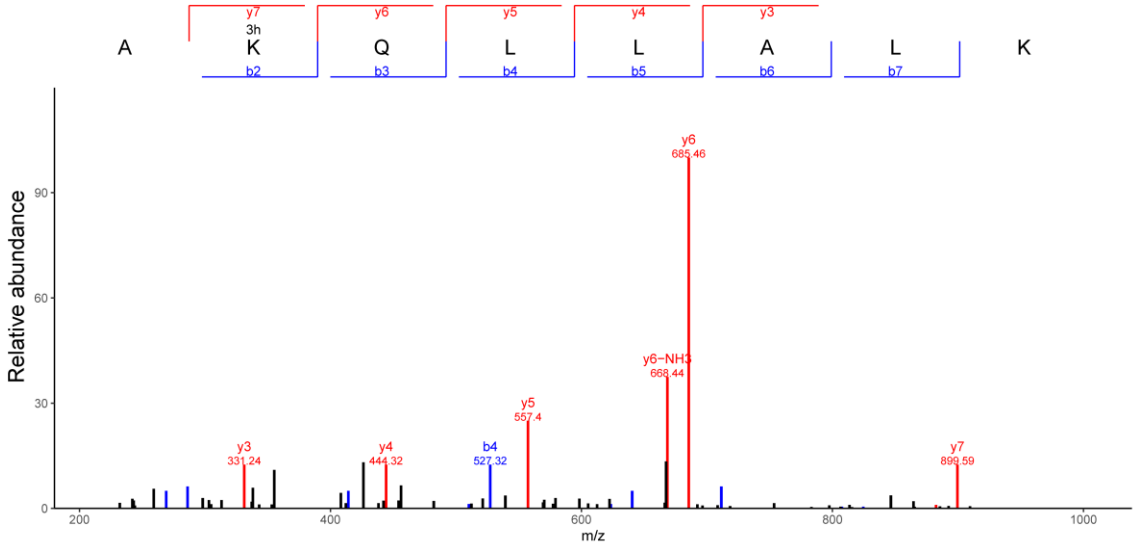
y7
y6
y5
y4
y3
3h
A
K
Q
L
L
A
L
K
b2
b3
b4
b5
b6
b7
Relative abundance
90
60
30
0
y6
685.46
y6−NH3
668.44
y5
557.4
y3
331.24
y4
444.32
b4
527.32
y7
899.59
200
400
600
800
1000
m/z