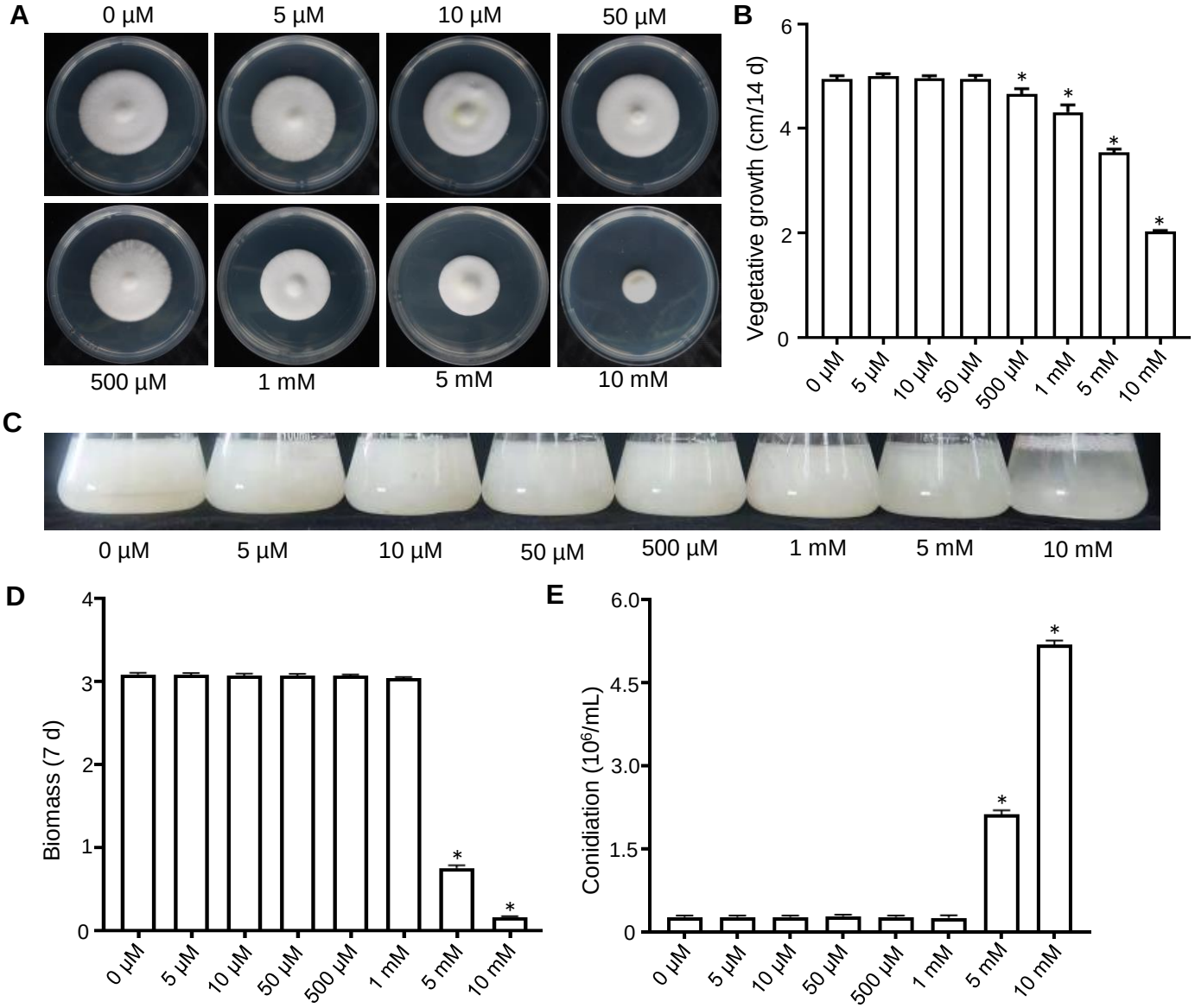
A
0 μM
5 μM
10 μM
50 μM
500 μM
1 mM
5 mM
10 mM
B
Vegetative growth (cm/14 d)
0
2
4
6
0 μM
5 μM
10 μM
50 μM
500 μM
1 mM
5 mM
10 mM
C
0 μM
5 μM
10 μM
50 μM
500 μM
1 mM
5 mM
10 mM
D
Biomass (7 d)
0
1
2
3
4
0 μM
5 μM
10 μM
50 μM
500 μM
1 mM
5 mM
10 mM
E
Conidiation (10^6/mL)
0
1.5
3.0
4.5
6.0
0 μM
5 μM
10 μM
50 μM
500 μM
1 mM
5 mM
10 mM