For the reduction of oedema

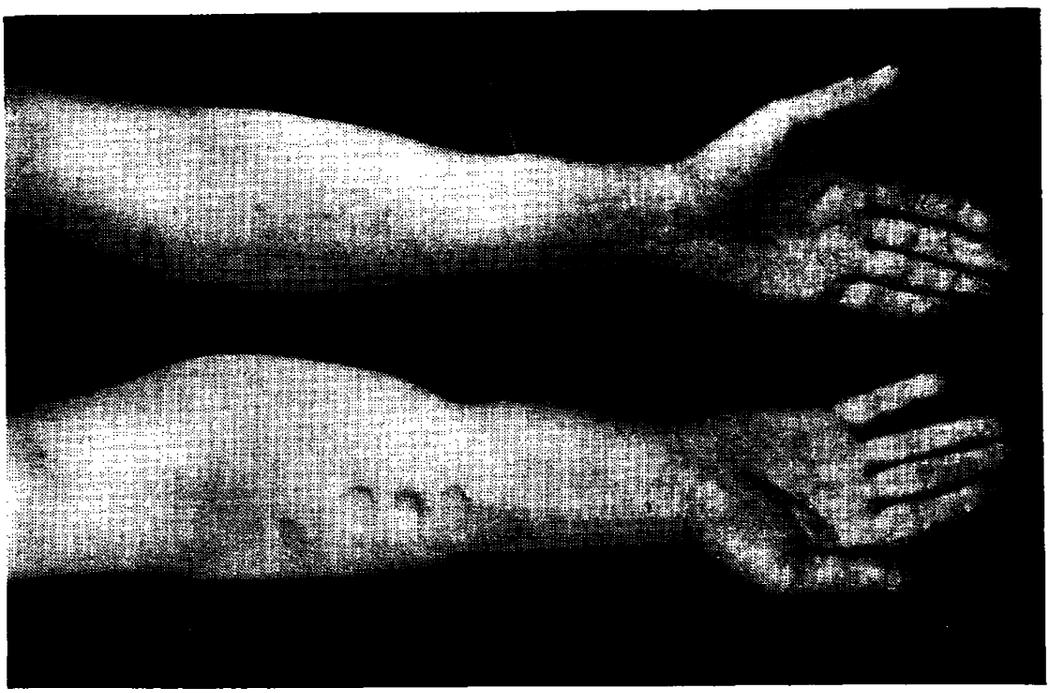

trade mark **'NEPTAL'** brand

mercuramide with theophylline

In the treatment of cardiac oedema by diuresis 'Neptal' brand mercuramide with theophylline is of proved efficacy, low toxicity, and is rapid and prolonged in action.

SUPPLIES

SOLUTION FOR INTRAMUSCULAR INJECTION
Boxes of 6 and 25 x 1 c.c. and 6 and 25 x 2 c.c. ampoules
(each c.c. contains 0.092 Gm. mercuramide and 0.045 Gm. theophylline).

SOLUTION FOR INTRAVENOUS INJECTION
Boxes of 6 x 5 c.c. and 6 x 10 c.c. ampoules
(each c.c. contains 0.0184 Gm. mercuramide with 0.009 Gm. theophylline)

TABLETS : Containers of 25 and 500 x 0.16 Gm.
(each tablet contains 0.16 Gm. mercuramide with 0.08 Gm. theophylline)

OUR MEDICAL INFORMATION DIVISION WILL BE PLEASED TO SEND COPIES OF THE MEDICAL BOOKLET 'NEPTAL' ON REQUEST.

manufactured by

MAY & BAKER LTD

48404

distributors

PHARMACEUTICAL SPECIALITIES (MAY & BAKER) LTD. DAGENHAM

proof of fidelity . . .

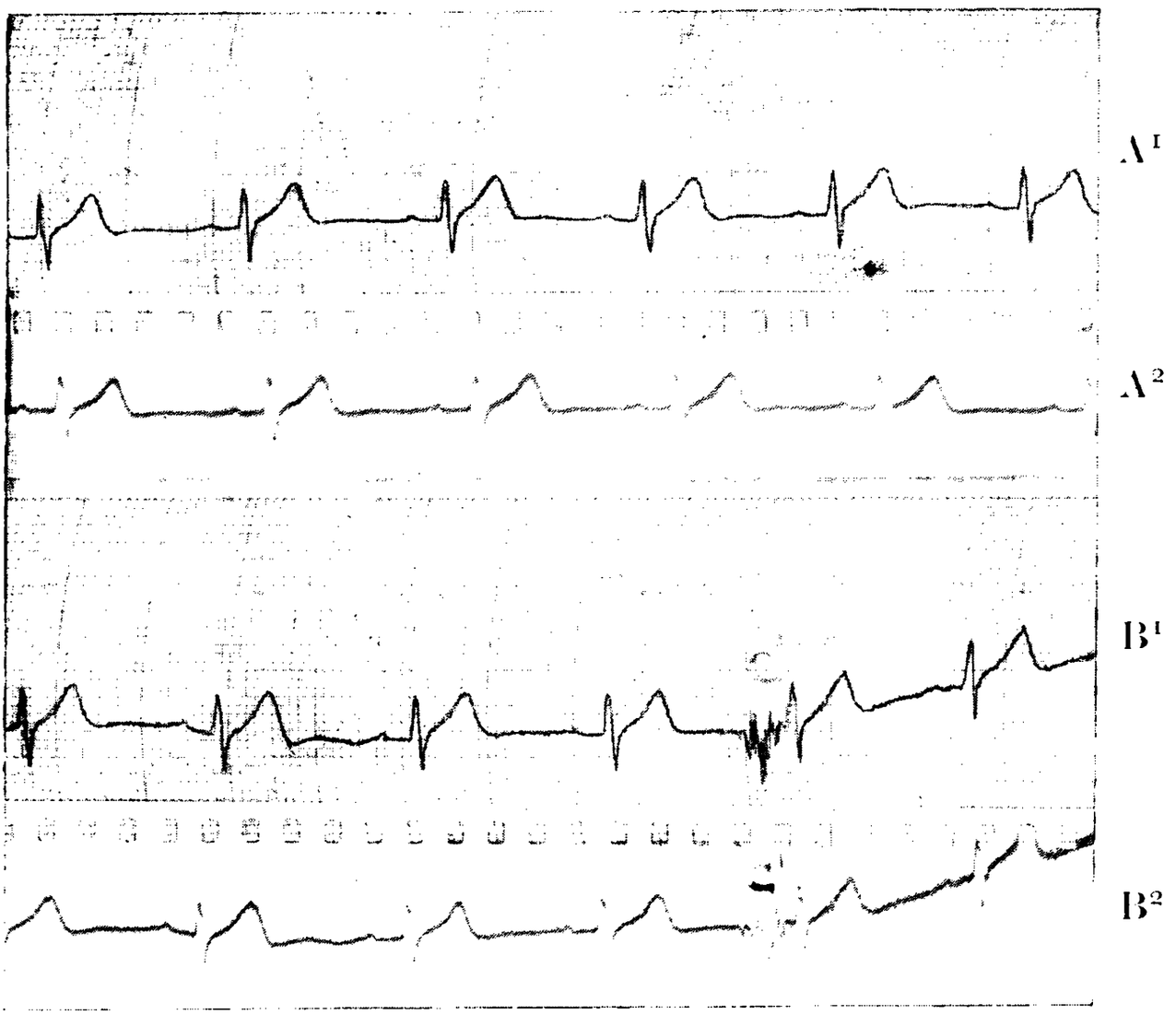

STRIKING proof of the fidelity of the Cossor Direct-Writing Electro-Cardiograph has been published in a brochure in which are shown a series of recordings made simultaneously with this instrument and a completely inertialess system using a cathode ray tube.

An extract from the brochure is illustrated above; compare the corresponding complexes for fidelity.

A1 shows the direct-writing system.

A2 represents the simultaneous photographic comparison of A 1.

B1 is the direct-writing system showing a deliberately introduced spasmodic muscle action potential (thumb flexing) at C 1.

B 2 represents the photographic comparison of B1.

All who are interested are invited to write to A. C. Cossor Ltd., Instrument Division, Highbury Grove, London, N.5, for the brochure *A Critical Examination of Direct Recording* in which is shown documentary evidence of the tests with explanatory notes.

COSSOR direct-writing ELECTROCARDIOGRAPH

Model 1314

CL18.

Many years
of successful
Clinical Practice

NATIVELLE'S DIGITALINE

have proved the trustworthiness
of the ORIGINAL
PRODUCT

Standard works on cardiology and current medical literature contain many references to its unfailing reliability and common activity

---

Supplied in the following stable forms :—

TABLETS (Pink)	0·1 mgm. = $\frac{1}{600}$ gr.
TABLETS (White)	0·25 mgm. = $\frac{1}{240}$ gr.
AMPOULES	0·20 mgm. = $\frac{1}{300}$ gr. for intramuscular and intravenous injection

Samples and detailed literature on request to :—

LABORATORY NATIVELLE, LTD.

74–77, WHITE LION STREET :: LONDON, N.1

★

Accepted and Effective
Non-toxic Intravenous Iron Therapy

FERRIVENIN

BENGER

A standardised, sterile solution of saccharated oxide of iron, containing the equivalent of 2 per cent of iron, prepared by a specially developed process ensuring stability and constant therapeutic effectiveness with minimal toxicity
(LD_{50} 300-350 *mg. iron/kg. body-weight in mice*)

INDICATIONS

Iron-deficiency anæmias, especially associated with:—

1. PREGNANCY
2. RHEUMATOID ARTHRITIS
3. MALNUTRITION AND ALIMENTARY INFESTATION
4. CARDIAC DISEASE

and all cases intolerant or refractory to
ORAL IRON THERAPY

★ **as described in:—**

1. Brit.med.J. **1** (1948) 901
2. Practit., **161** (1948) 233.
3. Lancet, **1** (1949) 11 and 14.
4. J.R.Inst.Pub.Hlth. &Hyg. **12** (1949) 57.
5. Lancet, **1** (1949) 370.
6. J.M.A. Eire, **24** (1949) 25.
7. Med.J.Aust., **2** (1949) 93.
8. Lancet, **2** (1949) 646.
9. Brit.med.J., **2** (1949) 849.

Presented in boxes of 5, 10 and 50 ampoules, each 5 ml. ampoule containing the equivalent of 100 mg. of iron as a sterile solution, specially prepared for intravenous administration.

PHARMACOLOGICALLY AND CLINICALLY TESTED BEFORE RELEASE

Literature and information available upon request to the ***Medical Department***

BENGER LABORATORIES LIMITED

HOLMES CHAPEL, CHESHIRE

Telephone: Holmes Chapel 3112

PHILIPS *Polycardiograph*

A Universal Instrument for the Heart Specialist

★ DOUBLE CHANNEL RECORDING ★ PHOTOGRAPHIC PRESENTATION
★ VISUAL MONITORING ★ NORMAL CARDIAC LEADS ★ PHONOCARDIOGRAPHY
★ RHEOCARDIOGRAPHY (Blood Volume) ★ VECTORCARDIOGRAPHY

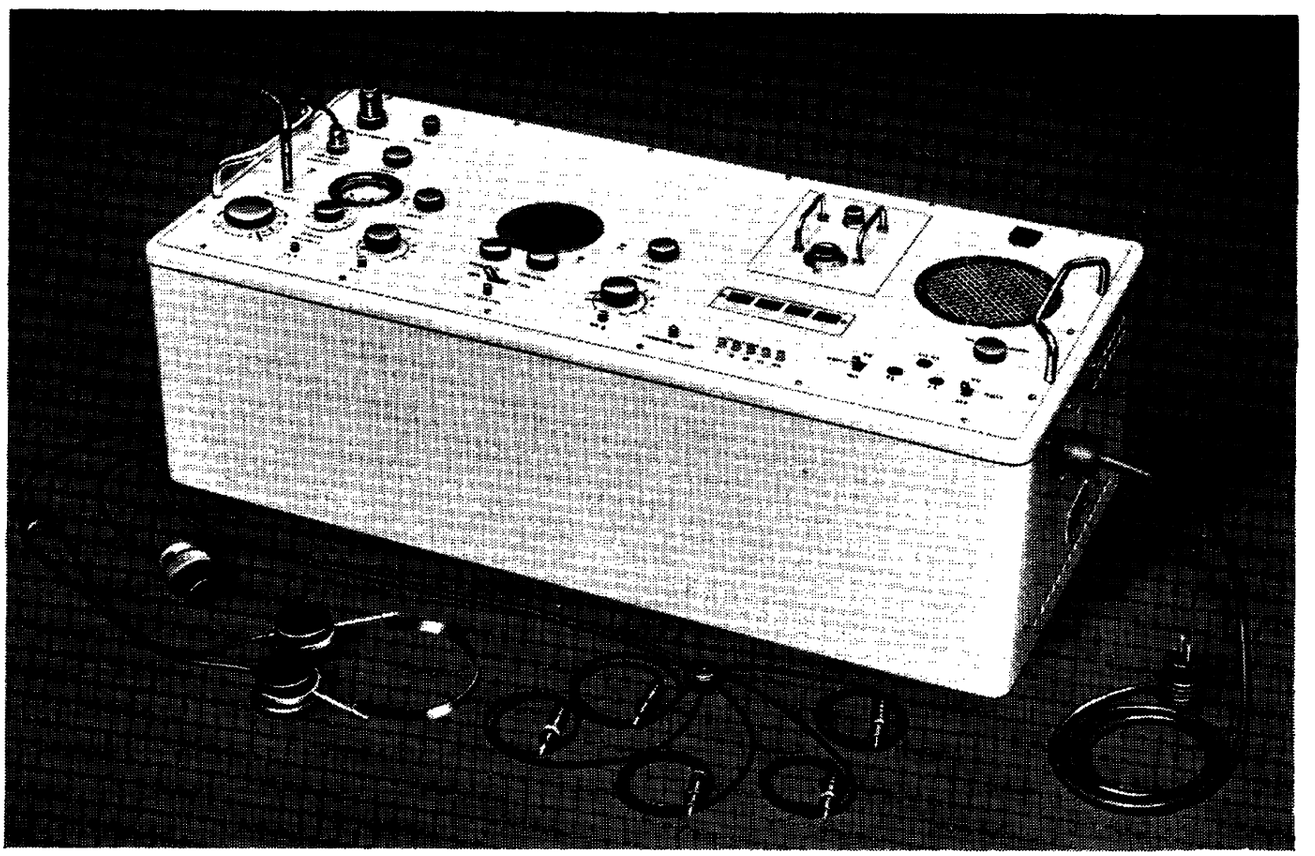

THE Philips polycardiograph — which excited so much interest at the recent Cardiological Congress in Paris — has been specifically designed to meet the growing need for a specialist instrument capable not only of visualising and recording normal cardiac leads, but in addition the measurement of other complex function such as Rhonocardiograms, Vector Cardiograms, Rheocardiograms, etc.

Any two functions can be recorded simultaneously, thus the combined measurement of a normal cardiac lead, and continuous blood volume curve enables the physician to investigate the mechanical activity of the heart over the cardiac cycle.

Write now for full descriptive literature.

PHILIPS ELECTRICAL
LIMITED

ELECTRO MEDICAL APPARATUS · X-RAY EQUIPMENT FOR ALL PURPOSES · LAMPS AND LIGHTING EQUIPMENT · RADIO AND TELEVISION RECEIVERS · SOUND AMPLIFYING INSTALLATIONS

ELECTRO-MEDICAL DEPT. · PHILIPS ELECTRICAL LTD. · CENTURY HOUSE · SHAFTESBURY AVENUE · LONDON W.C.2

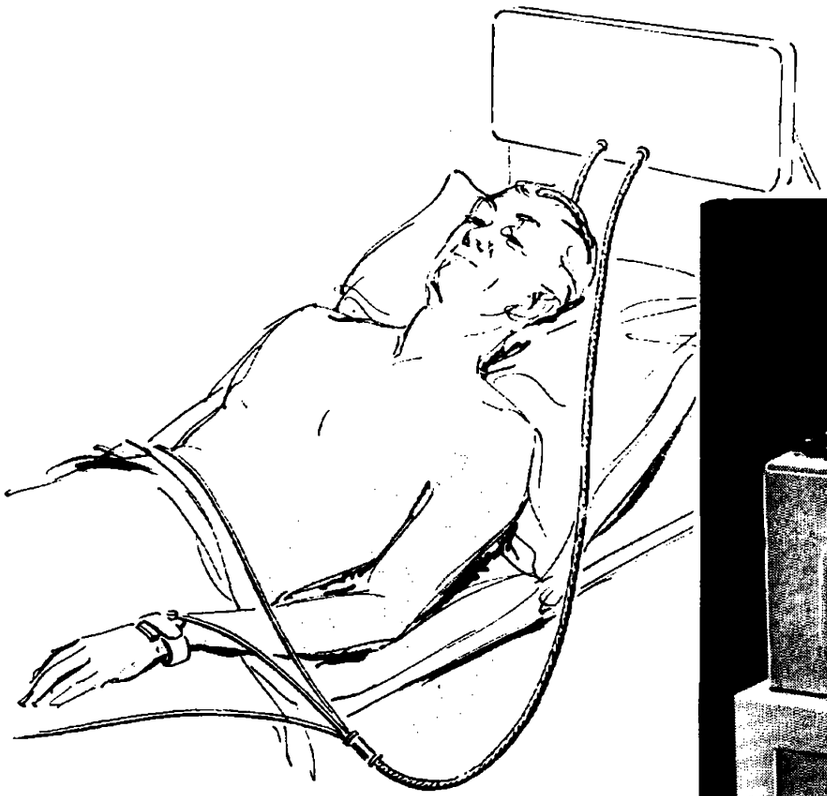

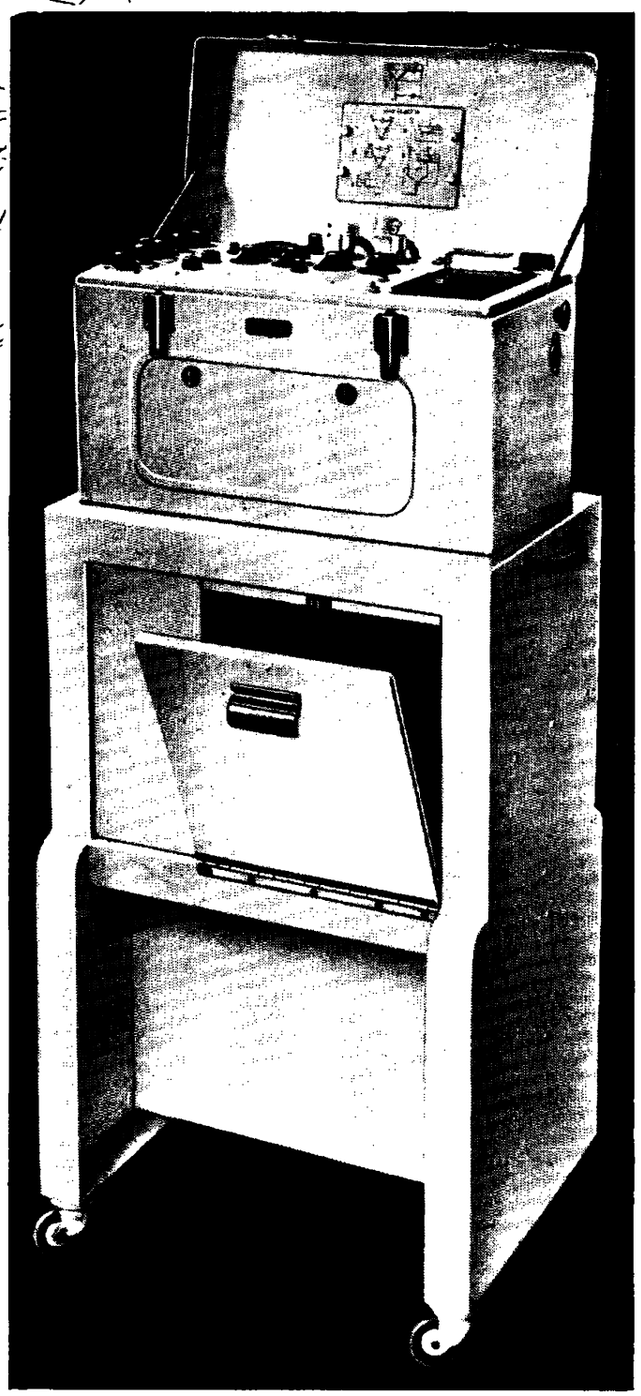

ELMQVIST 'TRIPLEX'
BATTERY-OPERATED
ELECTRO-CARDIOGRAPH

This very sensitive apparatus records 4 leads simultaneously on photographic paper. It is powered by dry batteries and is therefore completely independent of mains supply. All recognised circuits can be selected by a single switch. Heart Sound Recorder and Phlebograph attachments are optional.

We will be glad to demonstrate the "Triplex" to you on appointment. Please write for illustrated leaflet.

GENERAL RADIOLOGICAL LIMITED

15-18 CLIPSTONE STREET, GREAT PORTLAND STREET, LONDON, W.1
Telephone: MUSeum 3121 (3 lines) • Telegrams: "EQUISPITAL, WESDO, LONDON"

G.R.C. 9

When digitalis fails . . . .

★ in cases where decompensation develops in spite of treatment

★ in cases of intolerance to the drug

★ in cardiac failure accompanied by renal insufficiency

SCILLAREN

★ will succeed in restoring compensation

★ will be well-tolerated by the patient

★ will increase urinary output and promote the excretion of non-protein nitrogen

TABLETS * *ORAL SOLUTION* * *AMPOULES*

Sandoz Products Limited

134, *Wigmore Street,* *London, W.*1

CAMBRIDGE PORTABLE ELECTROCARDIOGRAPH

DELIVERY FROM STOCK

CAMBRIDGE ELECTRITE CARDIOGRAPH
A direct writing instrument for auxiliary use is now available. Demonstrations can be arranged.

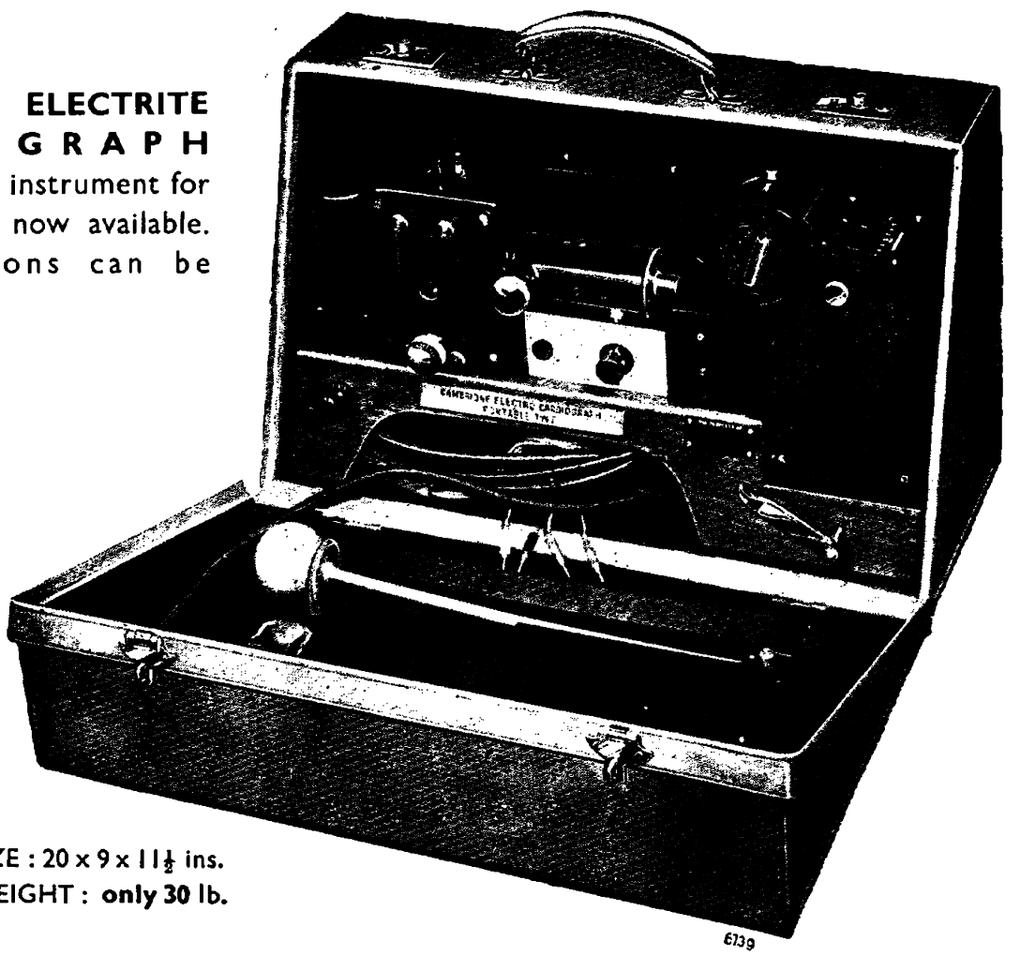

SIZE : 20 x 9 x 11½ ins.
WEIGHT : **only 30 lb.**

6739

A COMPLETE CARDIOGRAPH IN A SUIT-CASE

The outcome of years of experience and design, it embodies the characteristics of the firmly established Cambridge Electrocardiographs employed throughout the world. The records are produced on a continuous paper roll, and are in every way comparable with those obtained with earlier and larger models.

Attachments for unipolar or augmented unipolar records are available.

Details are given in **SHEET H-263.** May we send you a copy?

CAMBRIDGE INSTRUMENT CO LTD

53

Makers of Electrocardiographs — WORKS: LONDON & CAMBRIDGE — *Head Office & Showrooms* 13 GROSVENOR PLACE LONDON, S.W. 1. — for forty years