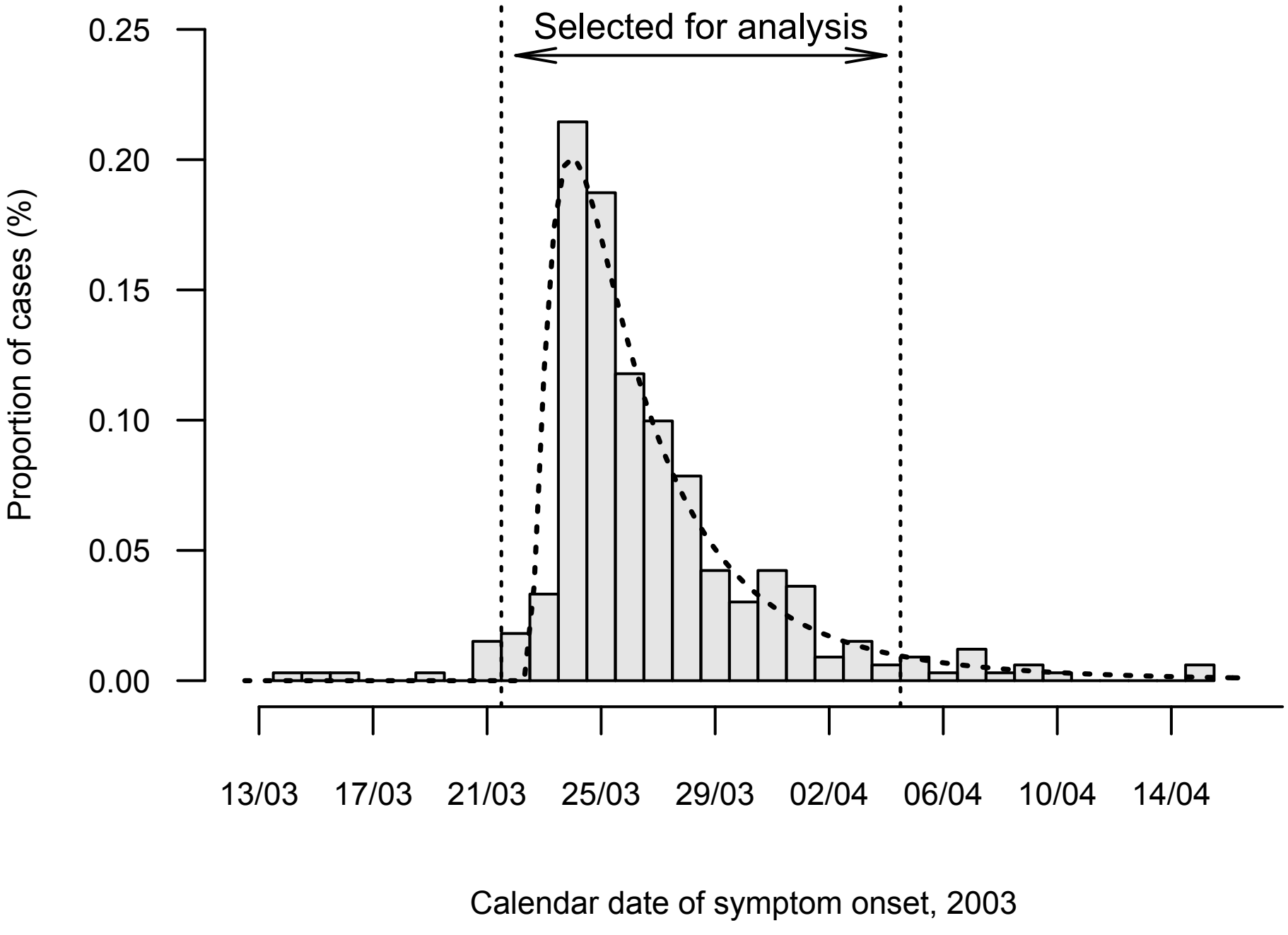
Selected for analysis
0.25
0.20
0.15
0.10
0.05
0.00
Proportion of cases (%)
13/03
17/03
21/03
25/03
29/03
02/04
06/04
10/04
14/04
Calendar date of symptom onset, 2003