Statistical report for

Reliability study

25 januar 2022

Contents

Mx with other block- and epoch sizes. **2**

Supplemental Figure 0 - Mx (3-60-F) 2

Supplemental Figure 1 - Mx (6-240-F) 2

Supplemental Figure 2 - Mx (10-300-F) 3

Supplemental Figure 3 - Mx (10-300-60) 4

Reliability of specific periods **5**

Supplemental Figure 4 - Mx for baseline (3-60-F) 5

Supplemental Figure 5 - Mx for induced hypertension (3-60-F) 6

Bland-Altman plot for TFA **7**

Mx with other block- and epoch sizes.

Supplemental Figure 0 - Mx (3-60-F)

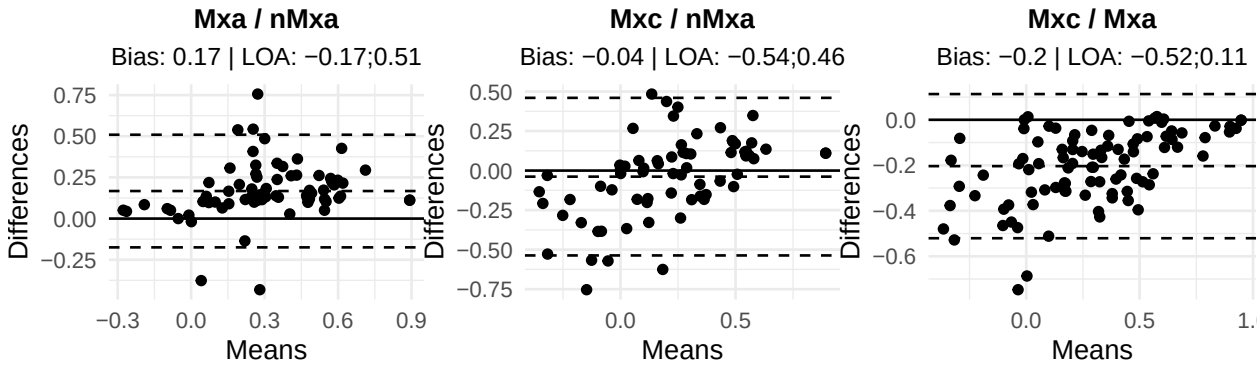

Supplemental Figure 1 - Mx (6-240-F)

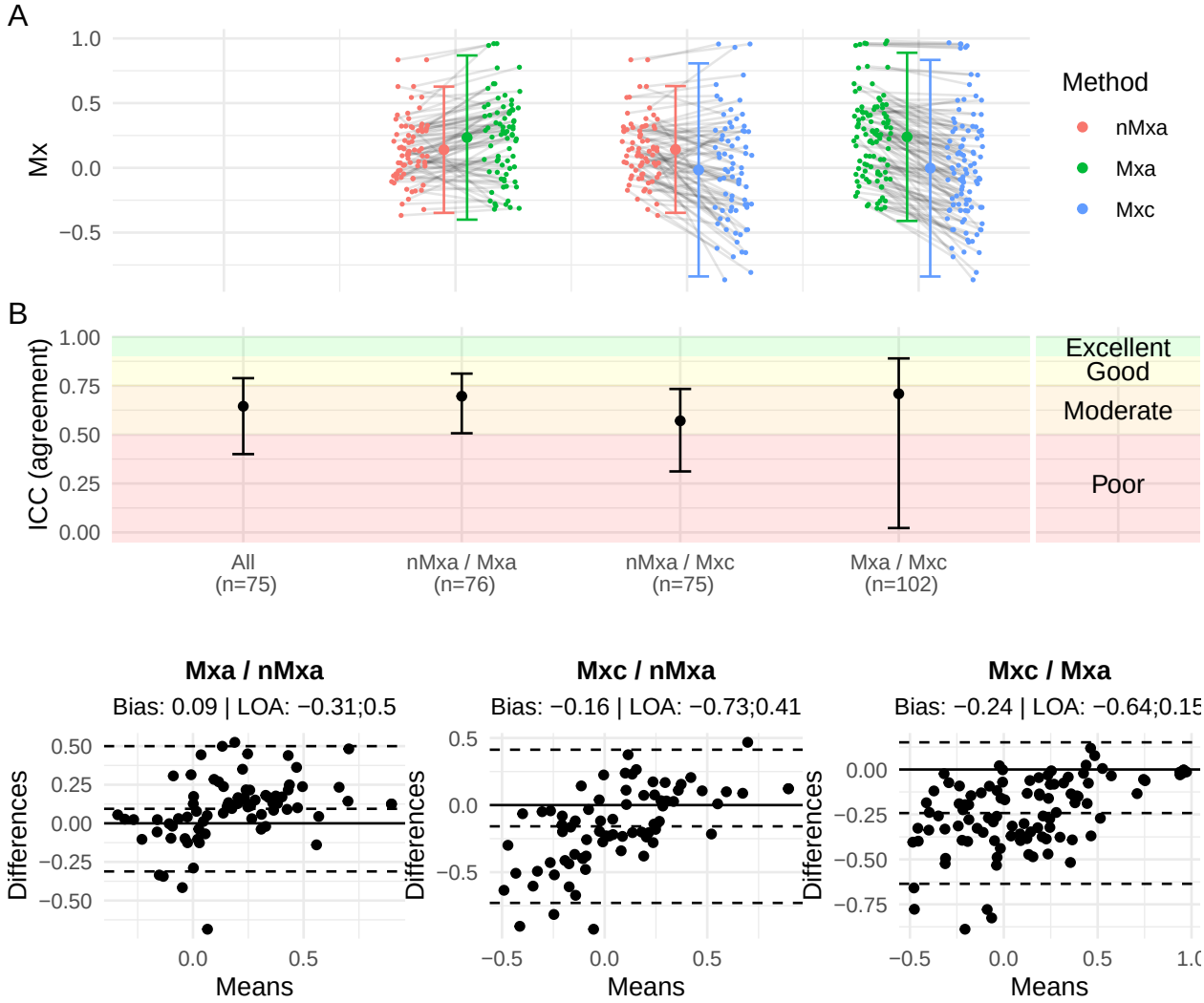

Supplemental Figure 2 - Mx (10-300-F)

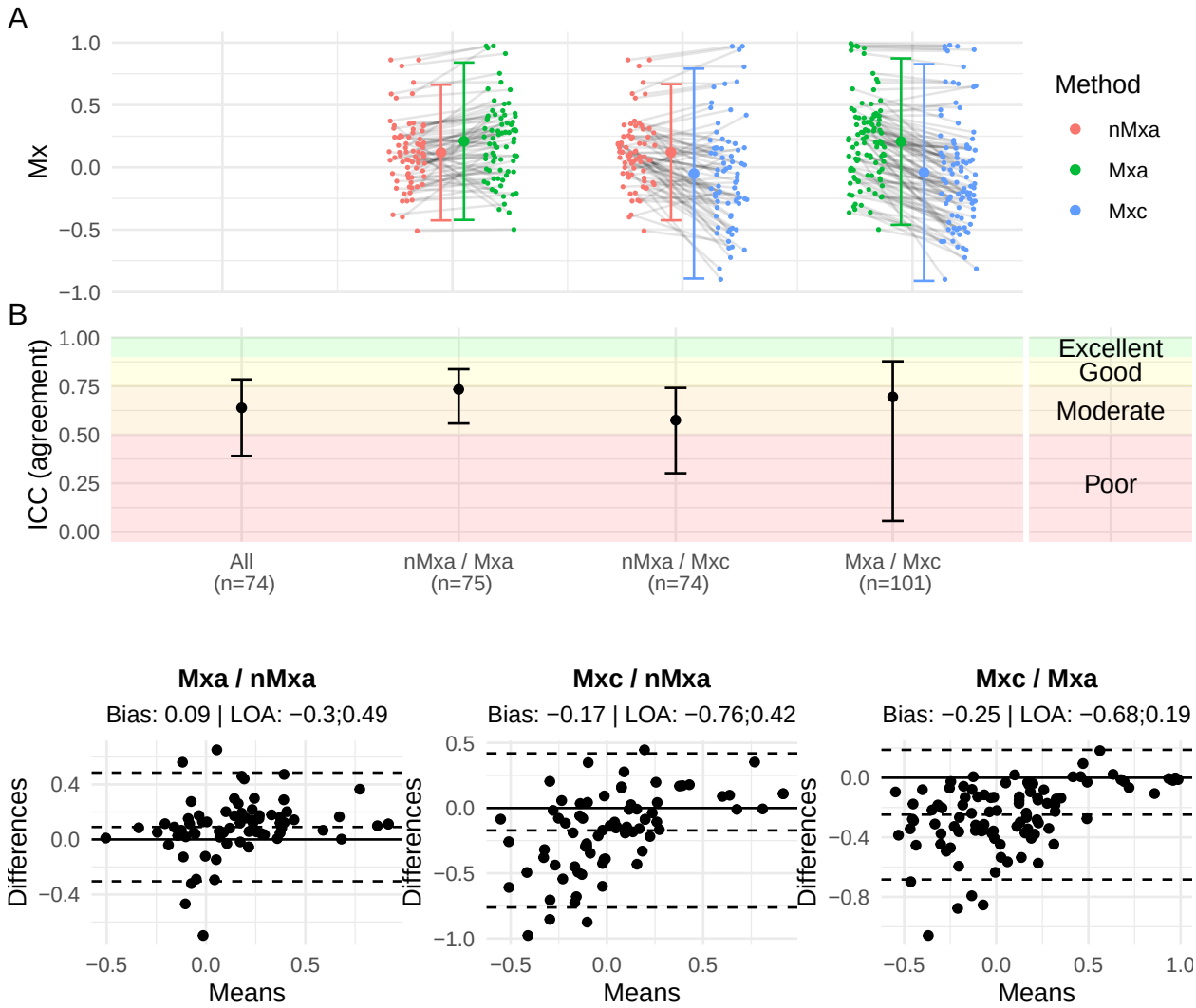

Supplemental Figure 3 - Mx (10-300-60)

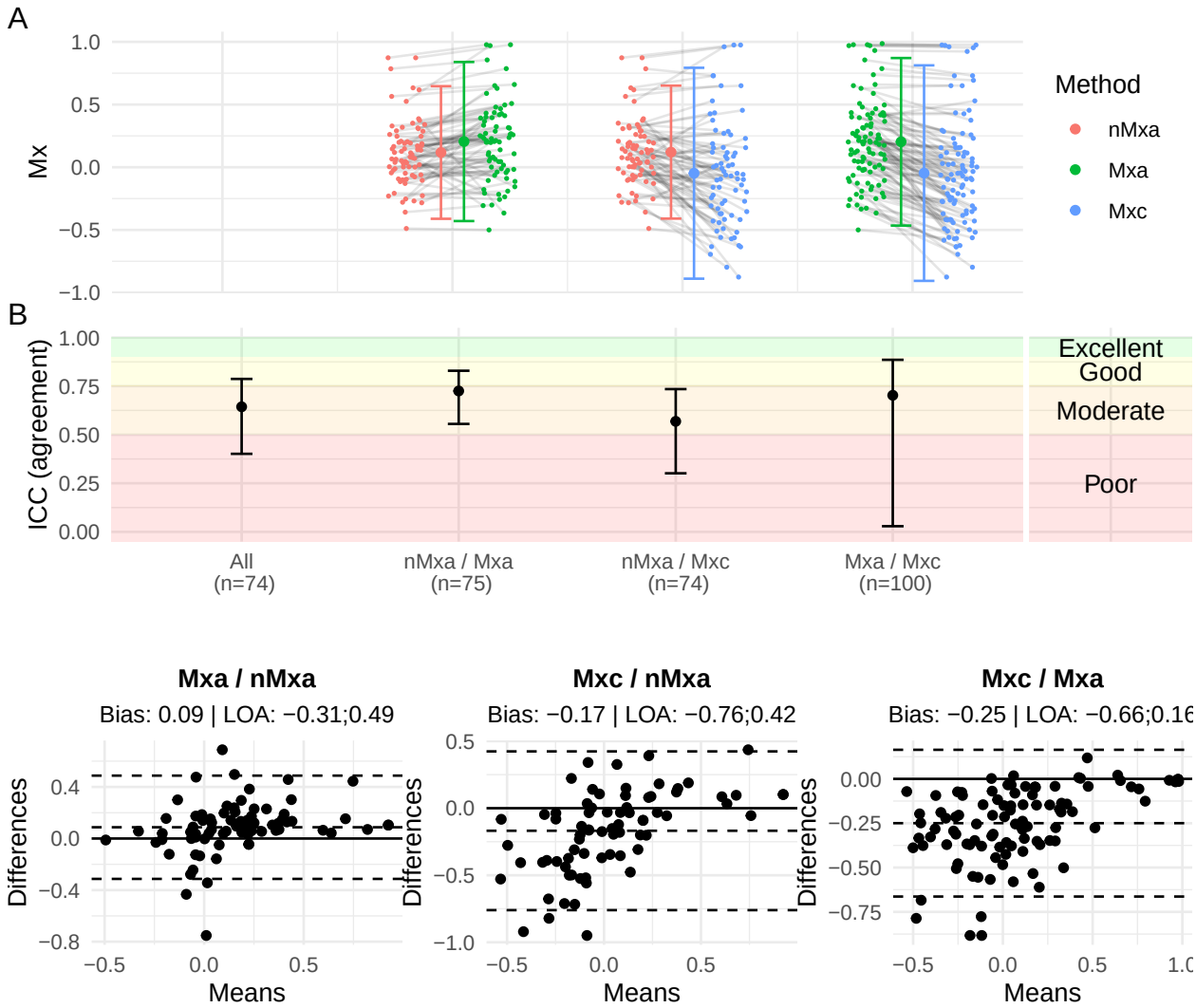

Reliability of specific periods

Supplemental Figure 4 - Mx for baseline (3-60-F)

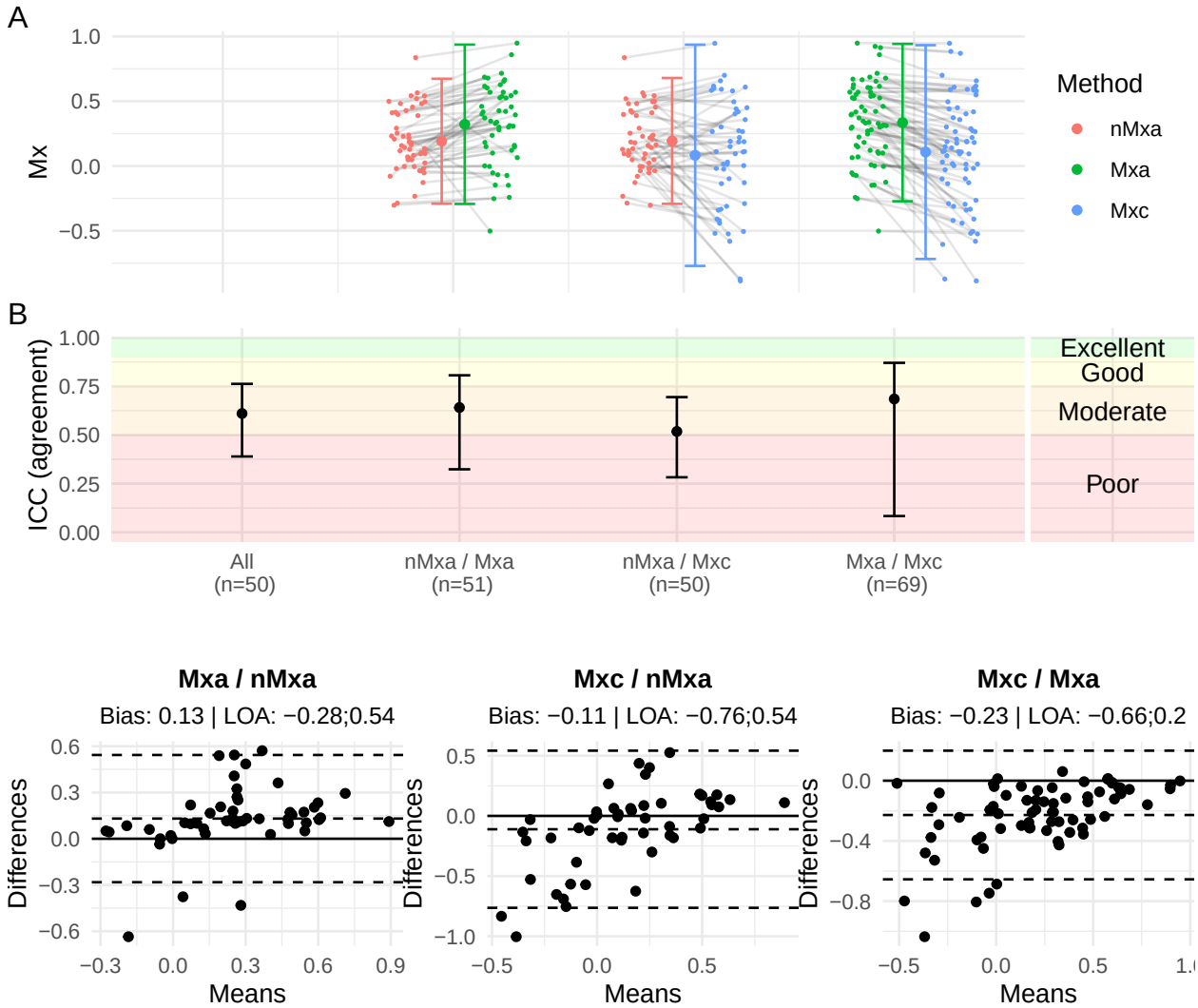

Mx analyses for only baseline-periods

Supplemental Figure 5 - Mx for induced hypertension (3-60-F)

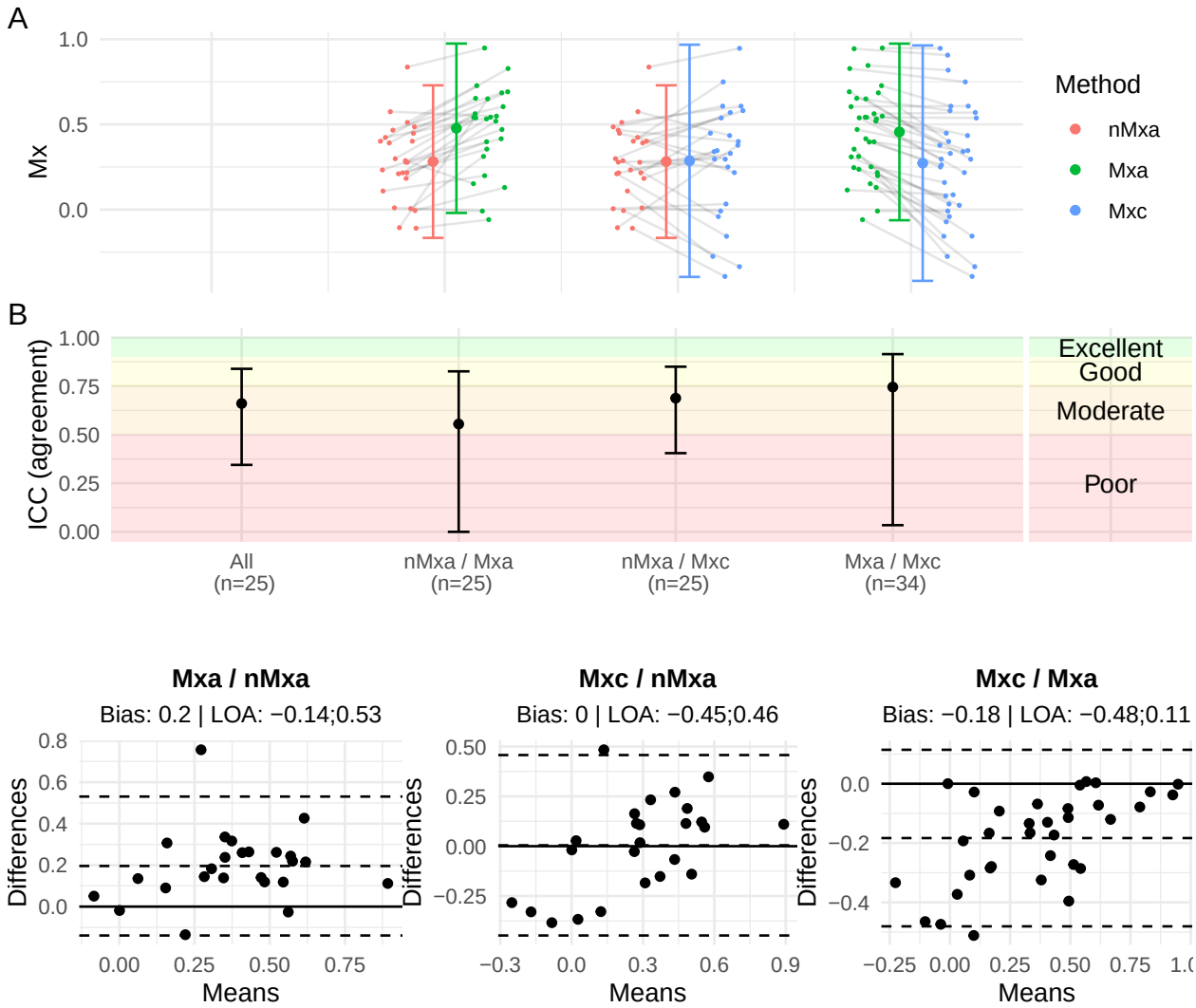

Mx analyses for only periods of induced hypertension
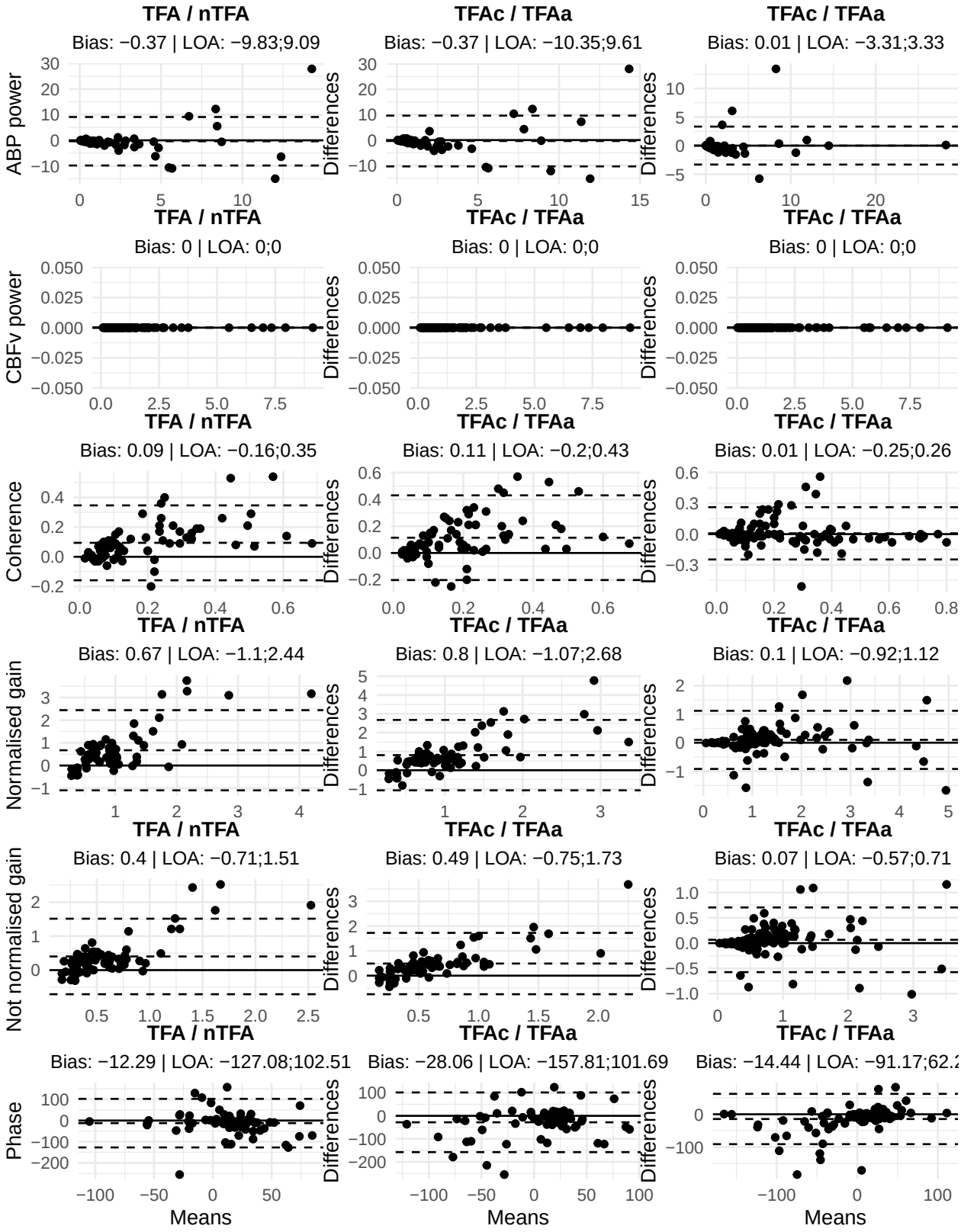
Bland-Altman plot for TFA