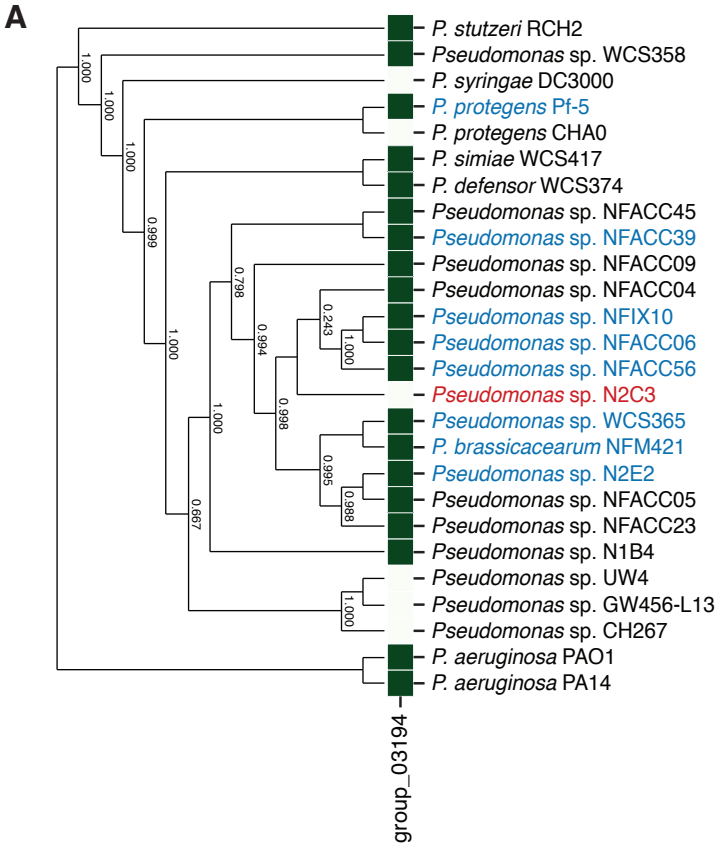
A
P. stutzeri RCH2
Pseudomonas sp. WCS358
P. syringae DC3000
P. protegens Pf-5
P. protegens CHA0
P. simiae WCS417
P. defensor WCS374
Pseudomonas sp. NFACC45
Pseudomonas sp. NFACC39
Pseudomonas sp. NFACC09
Pseudomonas sp. NFACC04
Pseudomonas sp. NFIX10
Pseudomonas sp. NFACC06
Pseudomonas sp. NFACC56
Pseudomonas sp. N2C3
Pseudomonas sp. WCS365
P. brassicacearum NFM421
Pseudomonas sp. N2E2
Pseudomonas sp. NFACC05
Pseudomonas sp. NFACC23
Pseudomonas sp. N1B4
Pseudomonas sp. UW4
Pseudomonas sp. GW456-L13
Pseudomonas sp. CH267
P. aeruginosa PAO1
P. aeruginosa PA14
1.000
1.000
1.000
0.999
1.000
0.798
0.994
0.243
1.000
0.998
1.000
0.995
0.988
0.667
1.000
group_03194

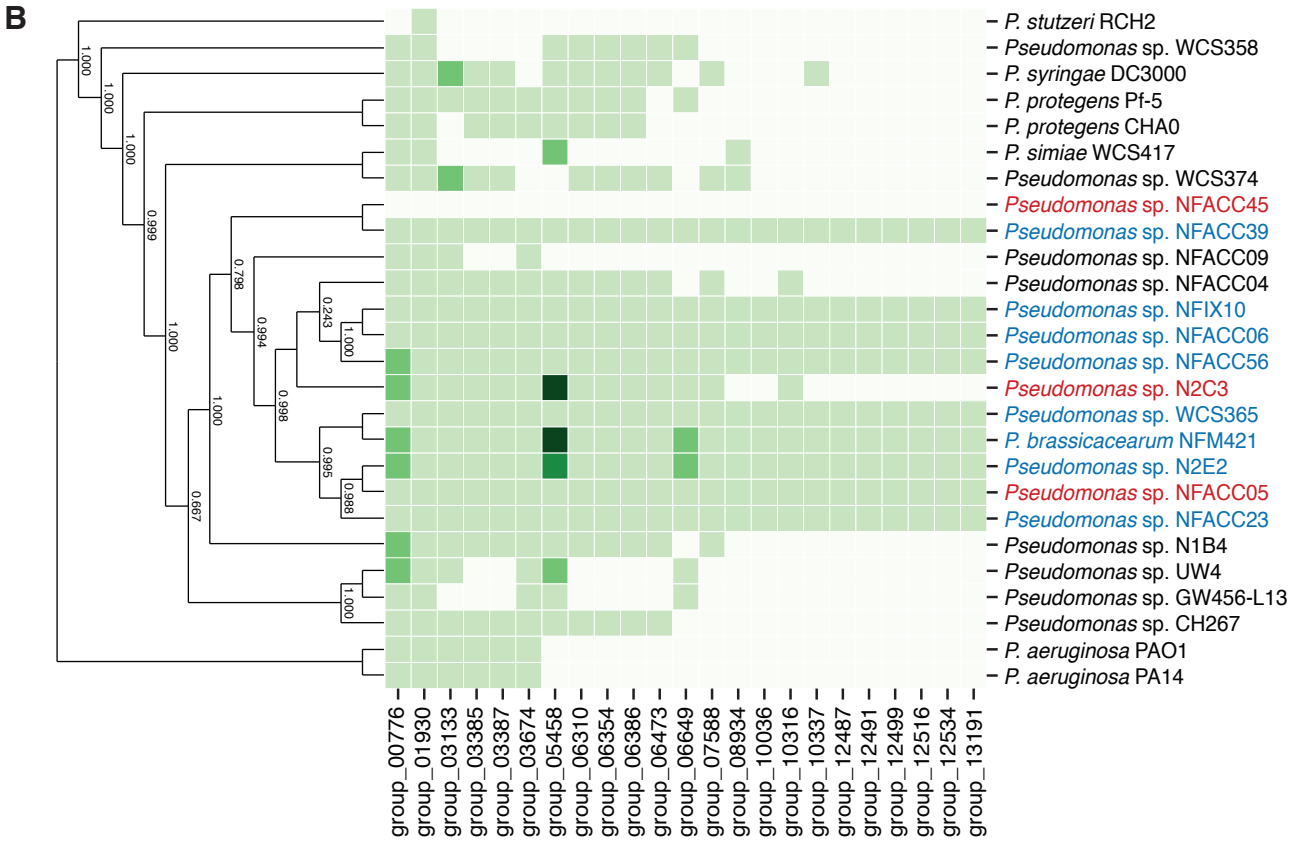
B
P. stutzeri RCH2
Pseudomonas sp. WCS358
P. syringae DC3000
P. protegens Pf-5
P. protegens CHA0
P. simiae WCS417
Pseudomonas sp. WCS374
Pseudomonas sp. NFACC45
Pseudomonas sp. NFACC39
Pseudomonas sp. NFACC09
Pseudomonas sp. NFACC04
Pseudomonas sp. NFIX10
Pseudomonas sp. NFACC06
Pseudomonas sp. NFACC56
Pseudomonas sp. N2C3
Pseudomonas sp. WCS365
P. brassicacearum NFM421
Pseudomonas sp. N2E2
Pseudomonas sp. NFACC05
Pseudomonas sp. NFACC23
Pseudomonas sp. N1B4
Pseudomonas sp. UW4
Pseudomonas sp. GW456-L13
Pseudomonas sp. CH267
P. aeruginosa PAO1
P. aeruginosa PA14
group_00776
group_01930
group_03133
group_03385
group_03387
group_03674
group_05458
group_06310
group_06354
group_06386
group_06473
group_06649
group_07588
group_08934
group_10036
group_10316
group_10337
group_12487
group_12491
group_12499
group_12516
group_12534
group_13191