A

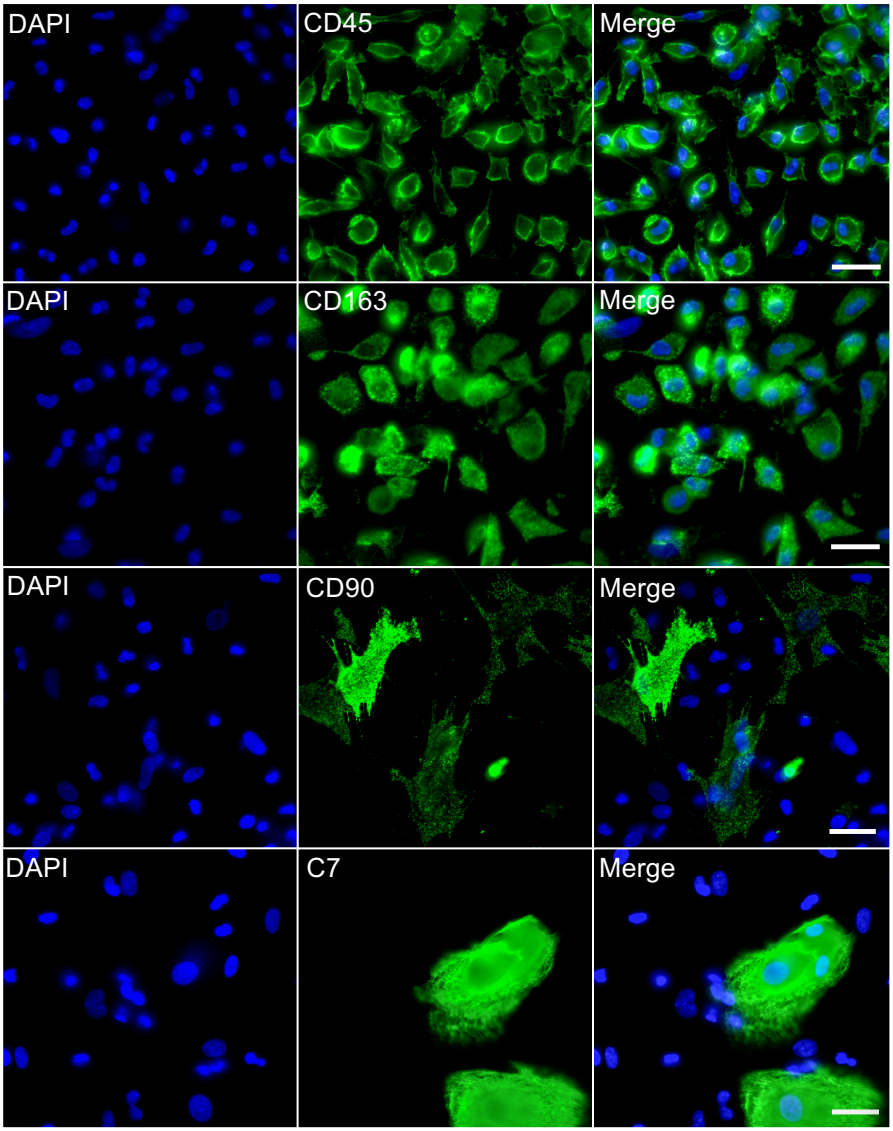

B

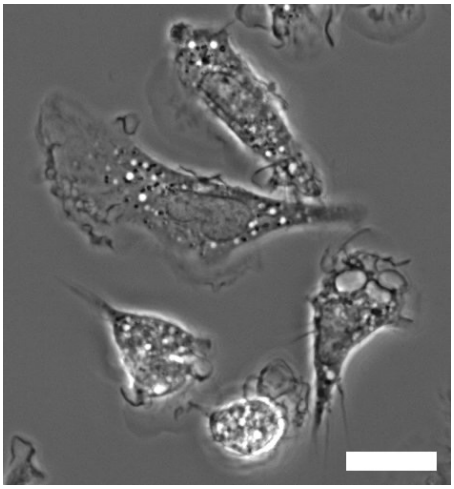

C

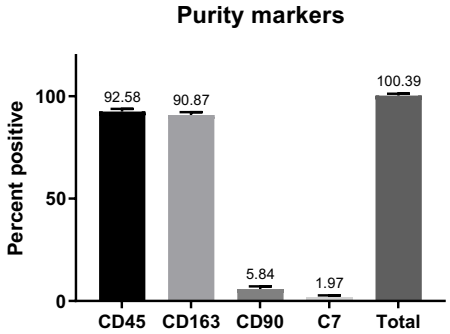

D

Markers	% positive
CD45	100
CD163 (M2)	98±0.83
CD14 (M1/M2)	94.56±2.19
CD206 (M2)	91.54±1.83
CD209 (M2)	1.40±0.21
CD80 (M1)	ND
CD86 (M1/M2)	75.43±11.92