A

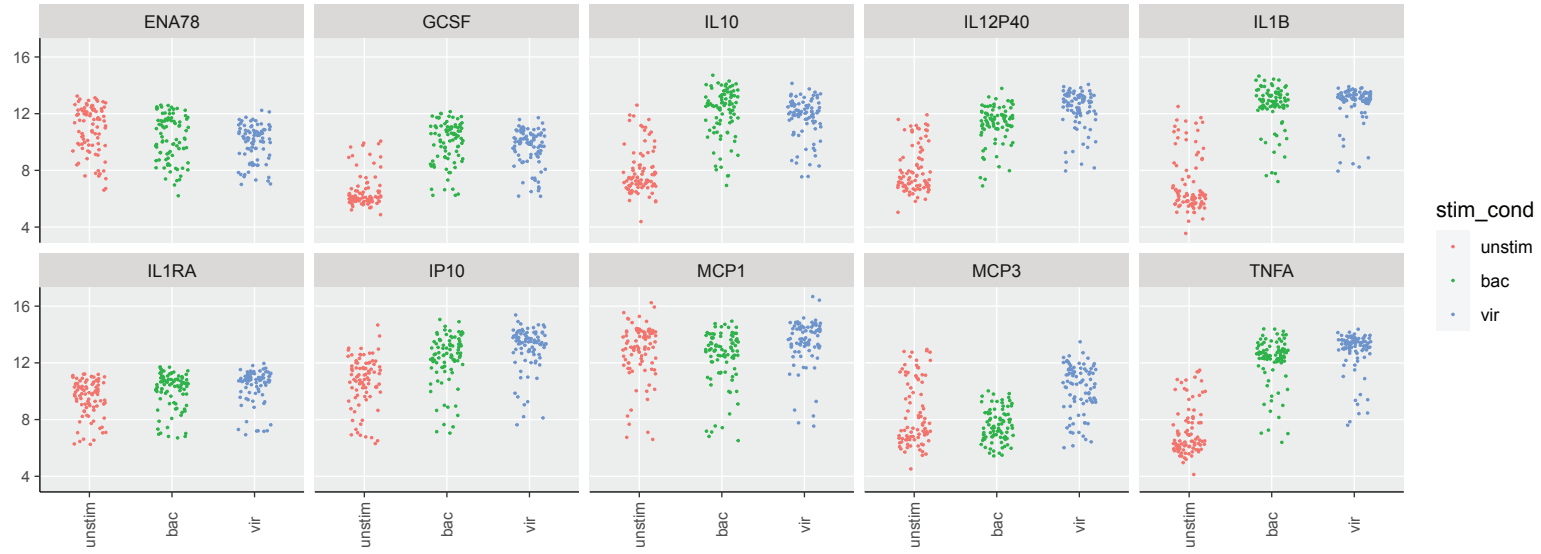
ENA78
GCSF
IL10
IL12P40
IL1B
IL1RA
IP10
MCP1
MCP3
TNFA
16
12
8
4
unstim
bac
vir
stim_cond
unstim
bac
vir

B

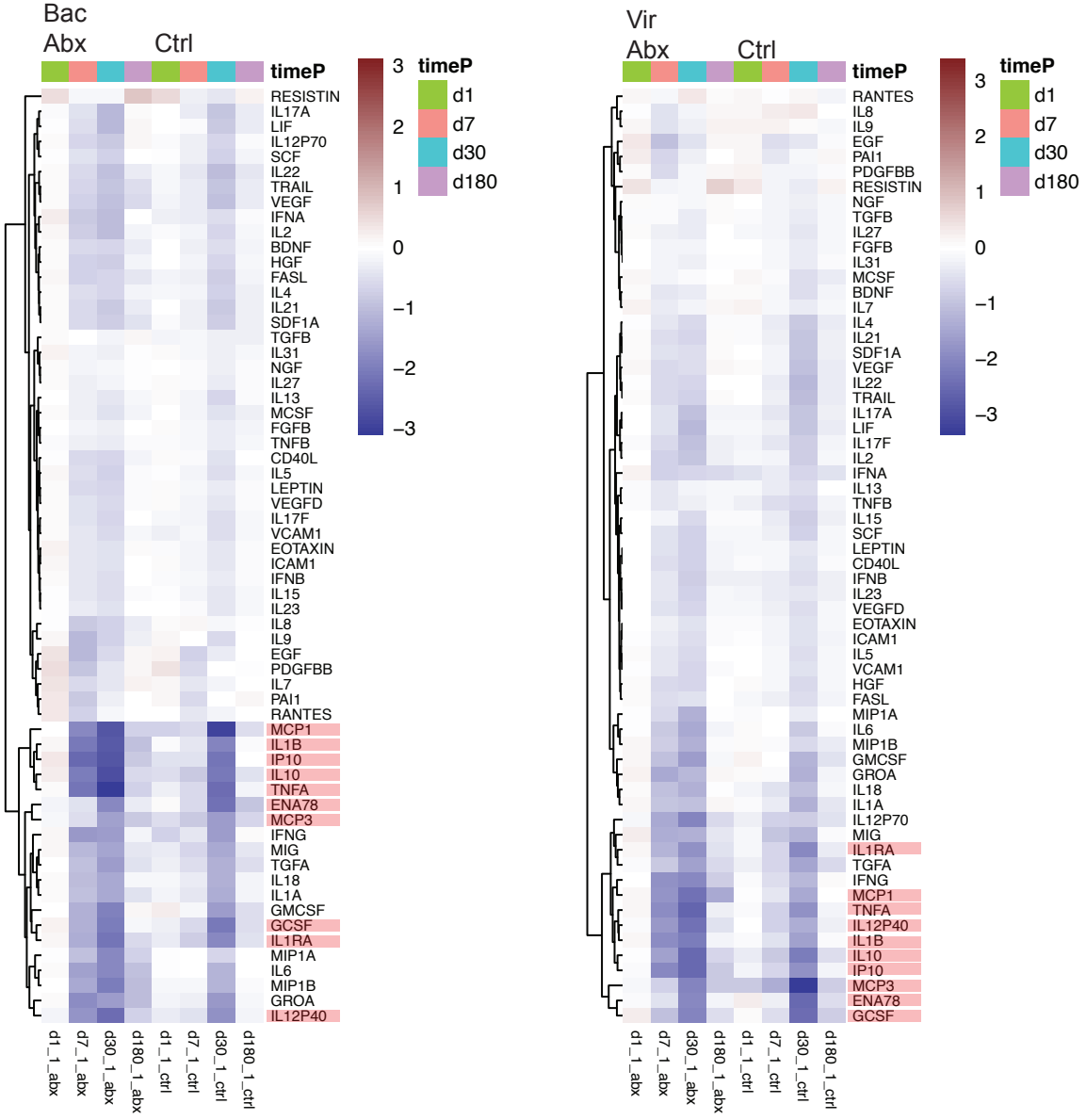
Bac
Abx
Ctrl
timeP
d1
d7
d30
d180
3
2
1
0
−1
−2
−3
RESISTIN
IL17A
LIF
IL12P70
SCF
IL22
TRAIL
VEGF
IFNA
IL2
BDNF
HGF
FASL
IL4
IL21
SDF1A
TGFB
IL31
NGF
IL27
IL13
MCSF
FGFB
TNFB
CD40L
IL5
LEPTIN
VEGFD
IL17F
VCAM1
EOTAXIN
ICAM1
IFNB
IL15
IL23
IL8
IL9
EGF
PDGFBB
IL7
PAI1
RANTES
MCP1
IL1B
IP10
IL10
TNFA
ENA78
MCP3
IFNG
MIG
TGFA
IL18
IL1A
GMCSF
GCSF
IL1RA
MIP1A
IL6
MIP1B
GROA
IL12P40
d1_1_abx
d7_1_abx
d30_1_abx
d180_1_abx
d1_1_ctrl
d7_1_ctrl
d30_1_ctrl
d180_1_ctrl
Vir
Abx
Ctrl
timeP
d1
d7
d30
d180
3
2
1
0
−1
−2
−3
RANTES
IL8
IL9
EGF
PAI1
PDGFBB
RESISTIN
NGF
TGFB
IL27
FGFB
IL31
MCSF
BDNF
IL7
IL4
IL21
SDF1A
VEGF
IL22
TRAIL
IL17A
LIF
IL17F
IL2
IFNA
IL13
TNFB
IL15
SCF
LEPTIN
CD40L
IFNB
IL23
VEGFD
EOTAXIN
ICAM1
IL5
VCAM1
HGF
FASL
MIP1A
IL6
MIP1B
GMCSF
GROA
IL18
IL1A
IL12P70
MIG
IL1RA
TGFA
IFNG
MCP1
TNFA
IL12P40
IL1B
IL10
IP10
MCP3
ENA78
GCSF
d1_1_abx
d7_1_abx
d30_1_abx
d180_1_abx
d1_1_ctrl
d7_1_ctrl
d30_1_ctrl
d180_1_ctrl