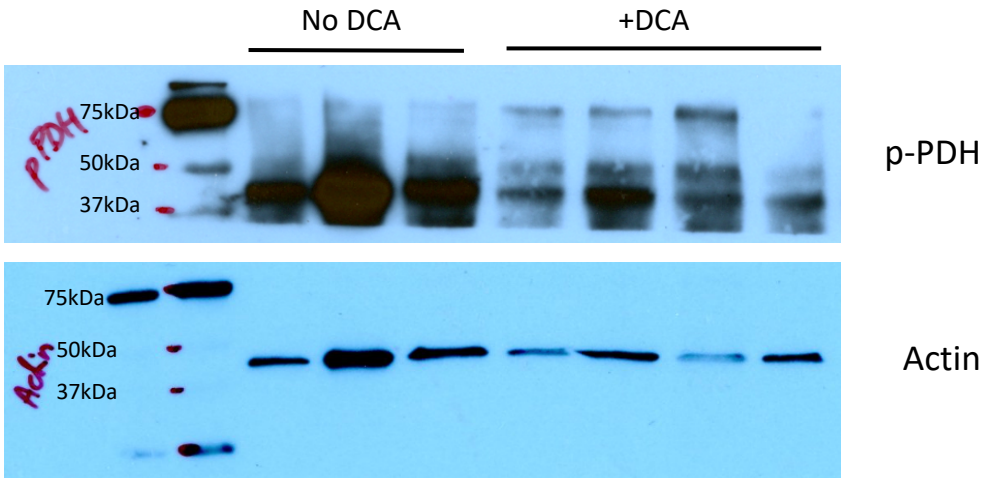# Choi et al_Unmodified Gels_for Extended Data Fig 4