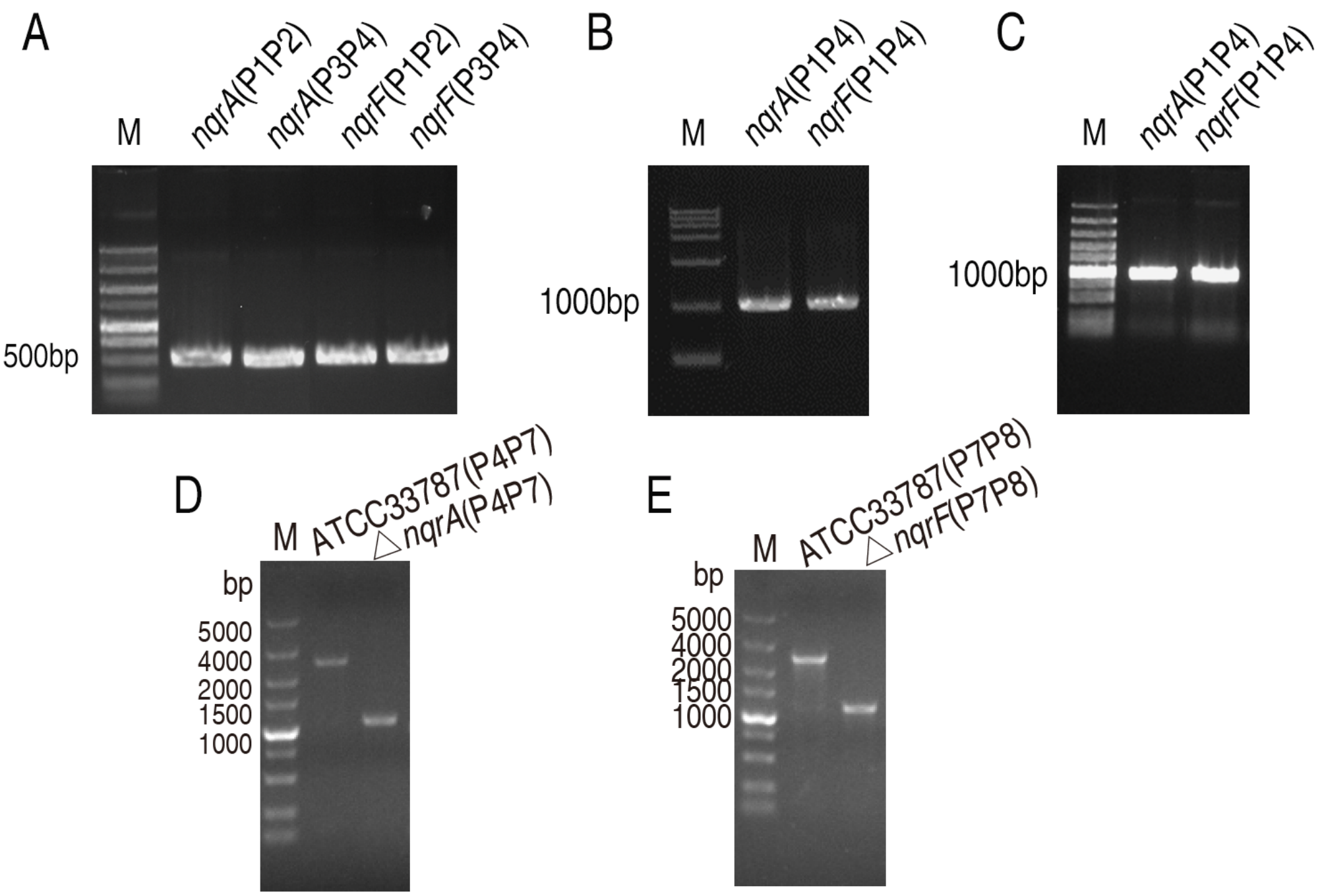
A
M
nqrA(P1P2)
nqrA(P3P4)
nqrF(P1P2)
nqrF(P3P4)
500bp
B
M
nqrA(P1P4)
nqrF(P1P4)
1000bp
C
M
nqrA(P1P4)
nqrF(P1P4)
1000bp
D
M
ATCC33787(P4P7)
△nqrA(P4P7)
bp
5000
4000
2000
1500
1000
E
M
ATCC33787(P7P8)
△nqrF(P7P8)
bp
5000
4000
2000
1500
1000