Extended data 1D

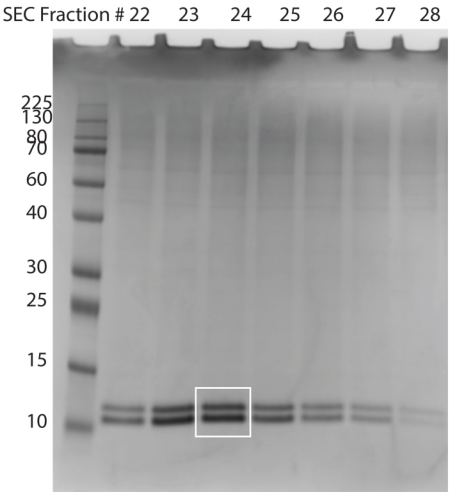

Extended data 6D

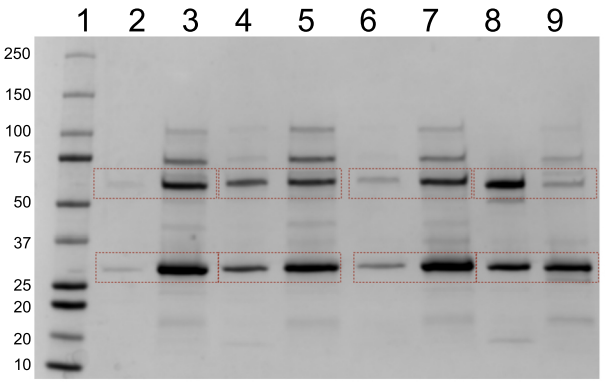

1: Marker
2: V339D+I312E Pellet
3: V339D+I312E Sup
4: V339D+R270E Pellet
5: V339D+R270E Sup
6: I312E+R270E Pellet
7: I312E+R270E Sup
8: WT Pellet
9: WT Sup

Upper band --> CHMP7

Extended data 6E

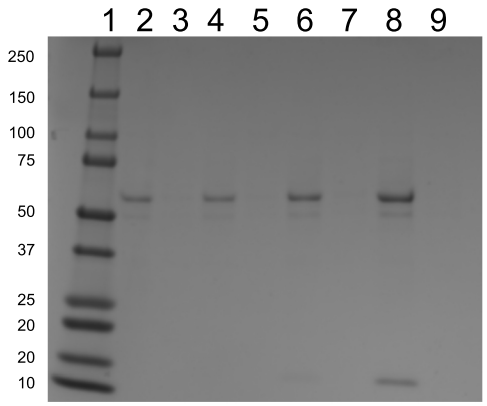

1: Marker
2: 4uM CHMP7 + 0 LEM2WH Pellet
3: 4uM CHMP7 + 0 LEM2WH Pellet Sup
4: 4uM CHMP7 + 0.08 uM LEM2WH Pellet
5: 4uM CHMP7 + 0.08 uM LEM2WH Sup
6: 4uM CHMP7 + 1 uM LEM2WH Pellet
7: 4uM CHMP7 + 1 uM LEM2WH Sup
8: 4uM CHMP7 + 4uM LEM2WH Pellet
9: 4uM CHMP7 + 4uM LEM2WH Sup

Upper band --> CHMP7 (55 Ka)

lower band --> LEM2WH (15 KDa)

Supplement to Extended Data Figure 8C

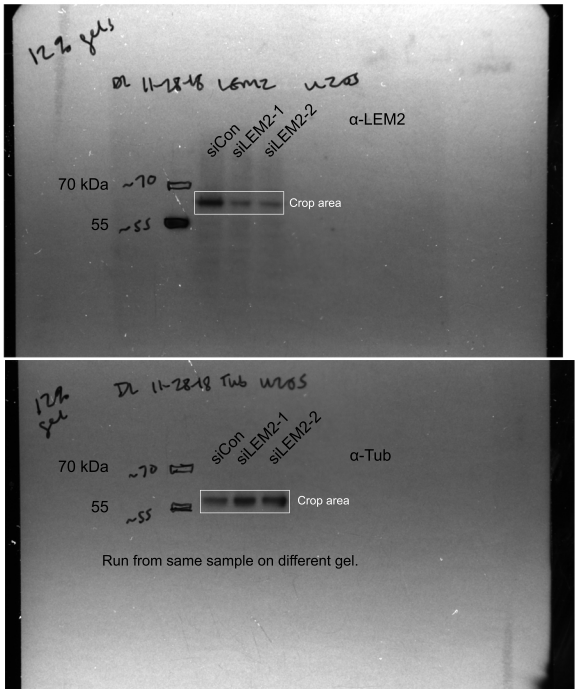

Figure 1E and Extended data 1G

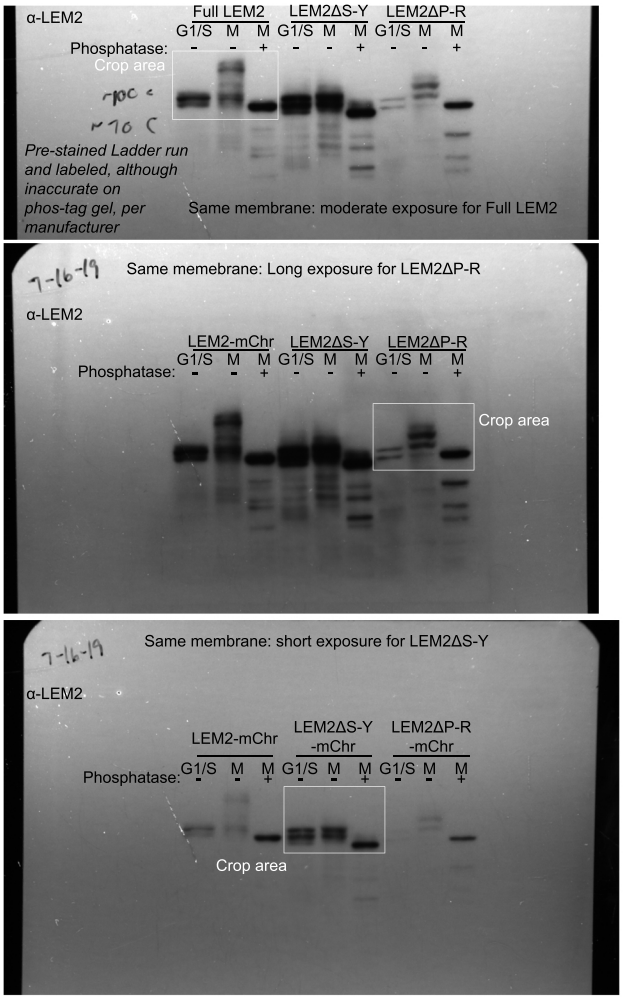
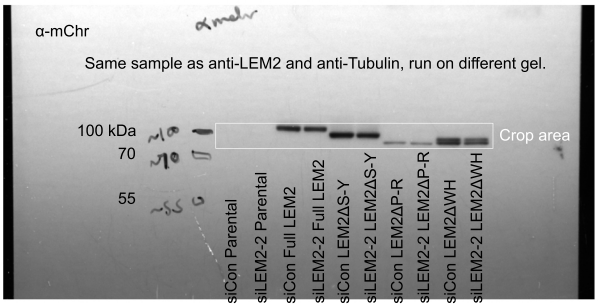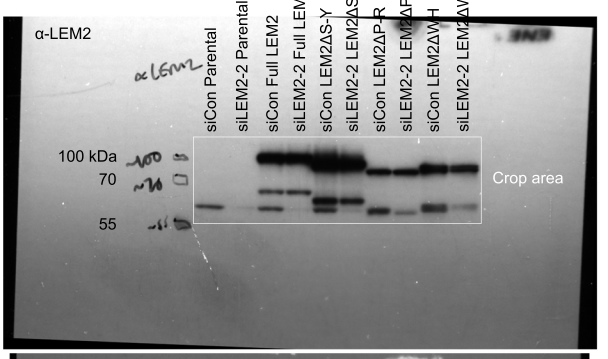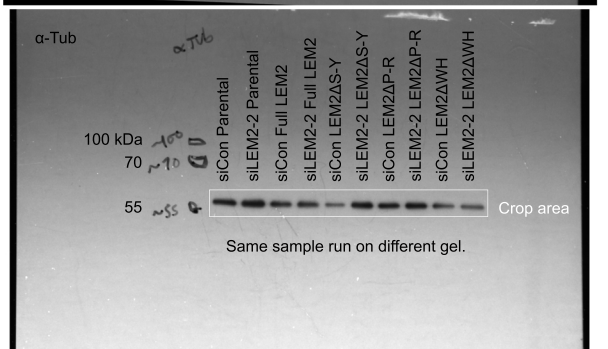
Extended Data Figure 8G