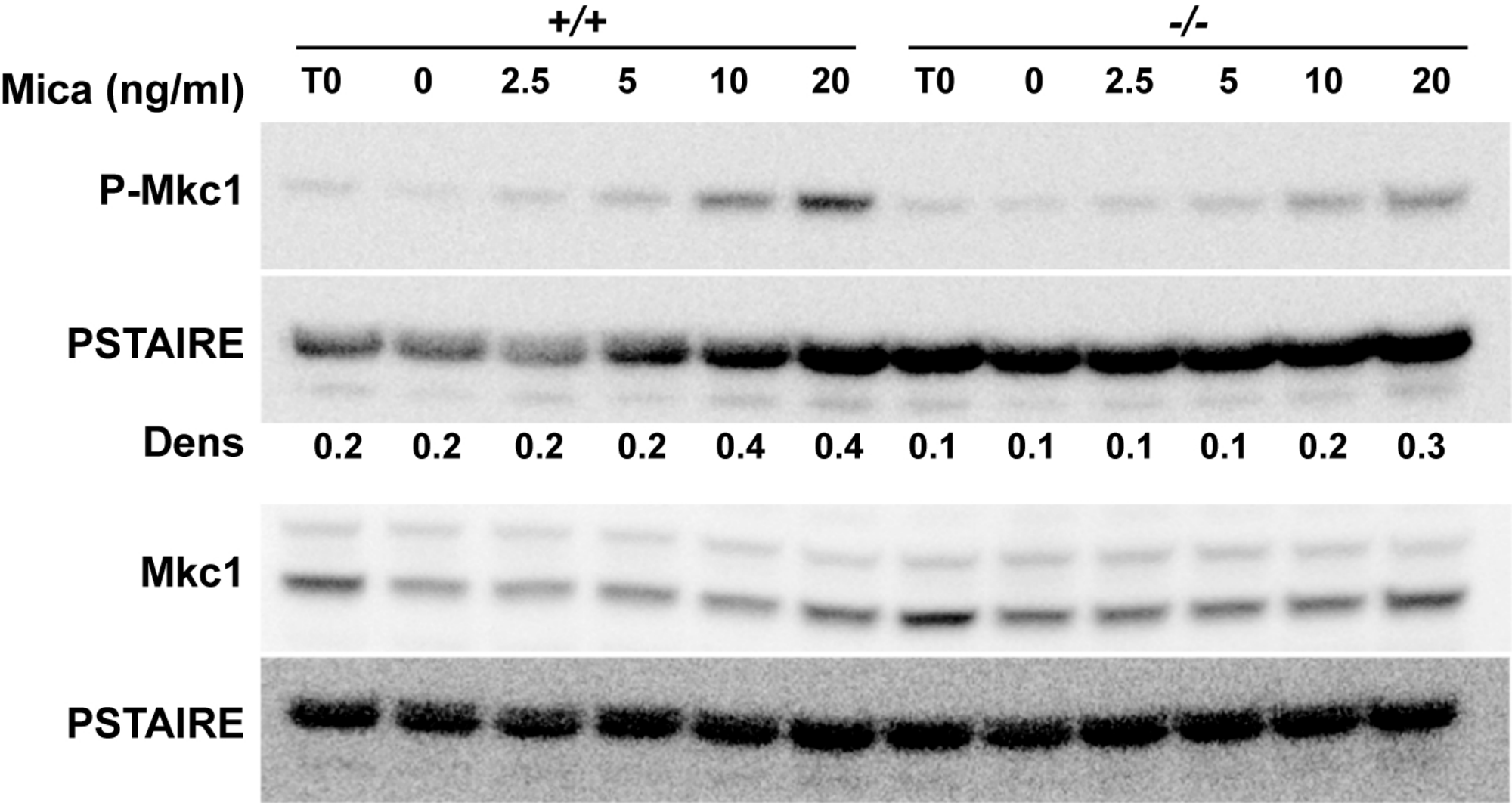
+/+
-/-
Mica (ng/ml)
T0 0 2.5 5 10 20 T0 0 2.5 5 10 20
P-Mkc1
PSTAIRE
Dens
0.2 0.2 0.2 0.2 0.4 0.4 0.1 0.1 0.1 0.1 0.2 0.3
Mkc1
PSTAIRE