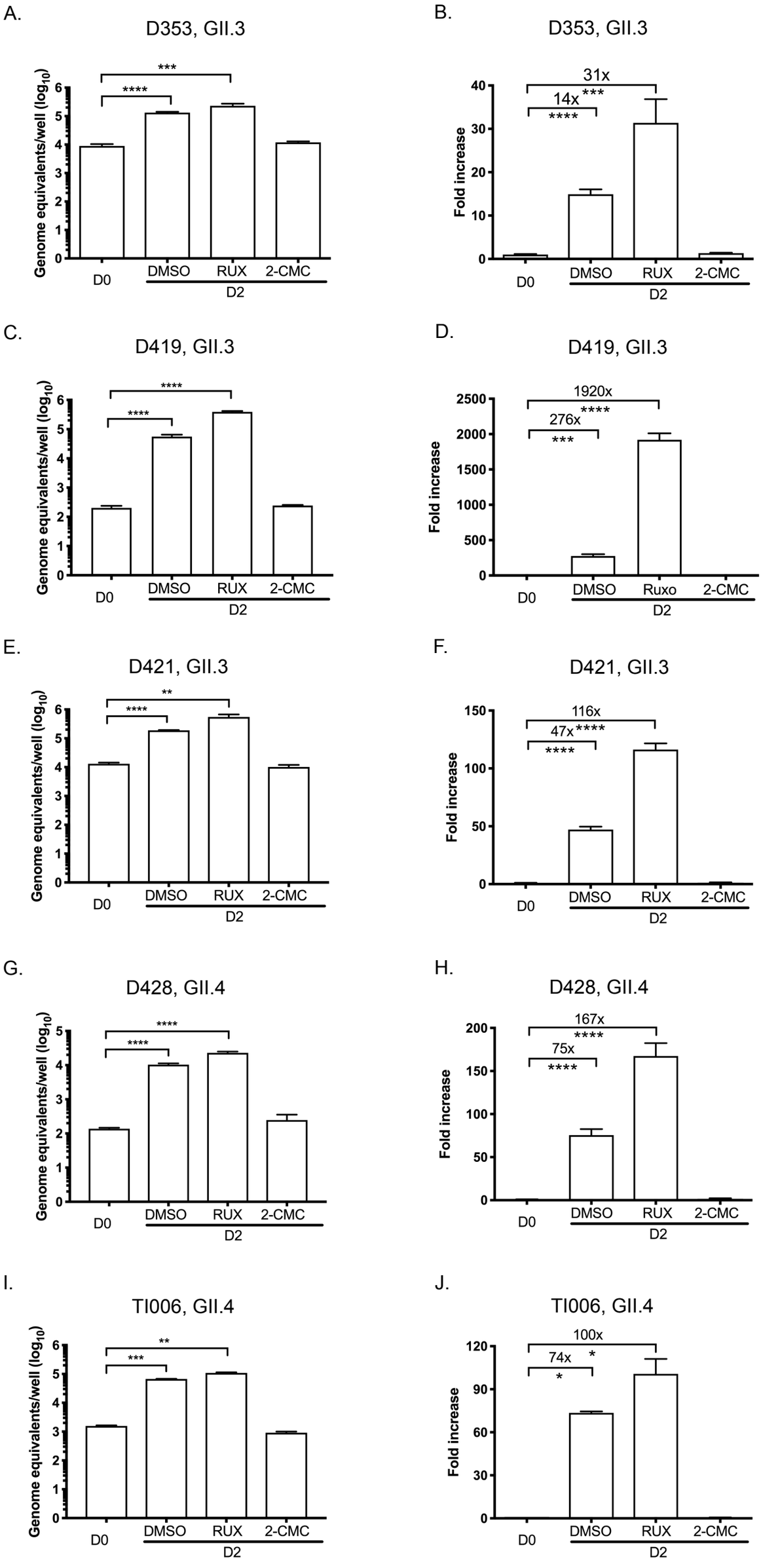
A.
D353, GII.3
Genome equivalents/well (log10)
***
****
D0
DMSO
RUX
2-CMC
D2
B.
D353, GII.3
Fold increase
31x
14x
***
****
C.
D419, GII.3
****
****
D.
D419, GII.3
1920x
276x
****
***
Ruxo
E.
D421, GII.3
**
F.
D421, GII.3
116x
47x
G.
D428, GII.4
H.
D428, GII.4
167x
75x
I.
TI006, GII.4
J.
TI006, GII.4
100x
74x
*