Volume 9, Number 2

Brain and Behavior

Open Access

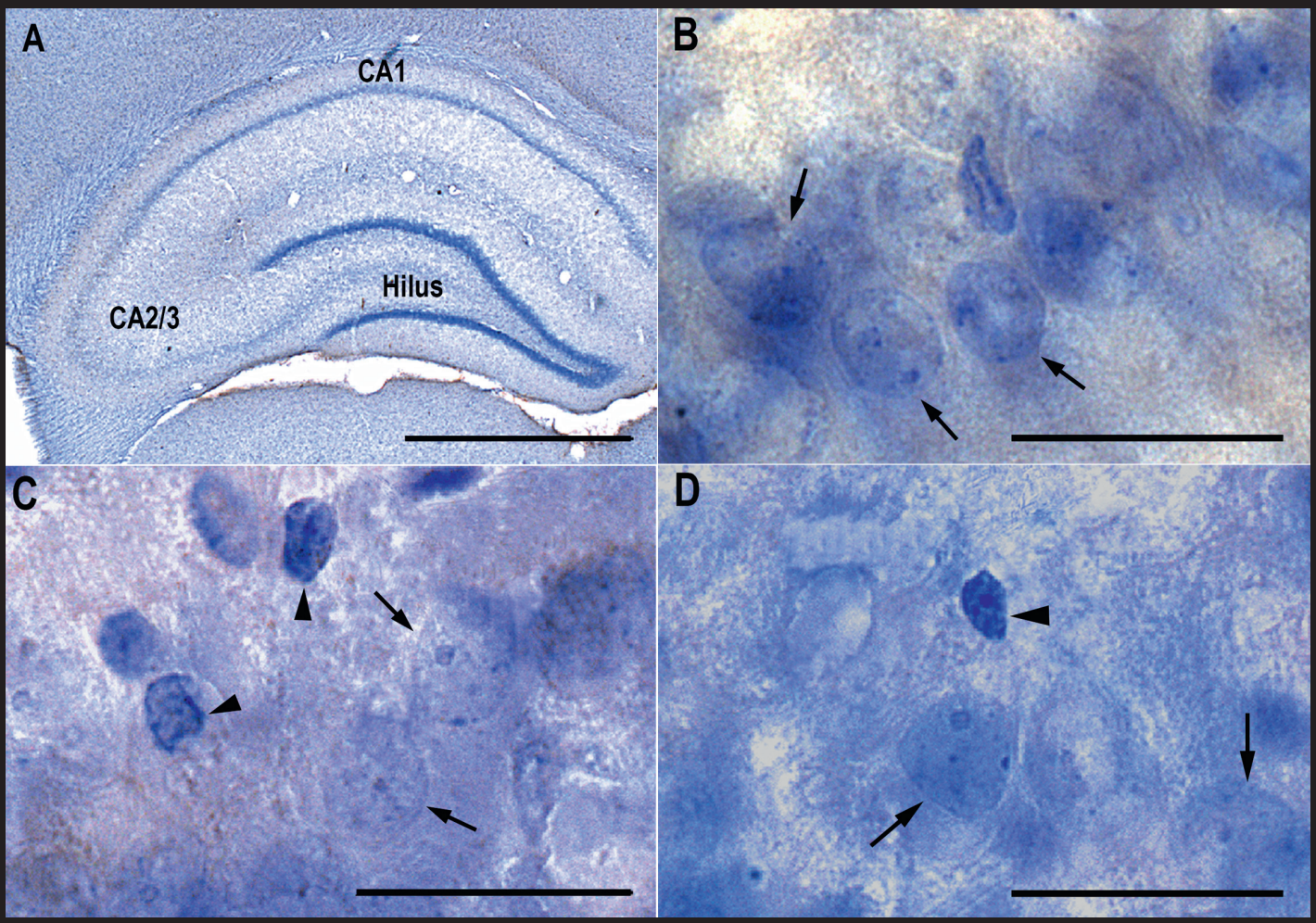

Editor-in-Chief
Nutan Sharma

WILEY

Brain and Behavior

Open Access

Open Access and Copyright

All articles published by *Brain and Behavior* are fully open access: immediately freely available to read, download and share. All articles accepted from 14 August 2012 are published under the terms of the Creative Commons Attribution License. All articles accepted before this date were published under a Creative Commons Attribution Non-Commercial License. The Creative Commons Attribution License permits use, distribution and reproduction in any medium, provided the original work is properly cited and allows the commercial use of published articles.

Copyright on any research article in a journal published by *Brain and Behavior* is retained by the author(s). Authors grant Wiley a license to publish the article and identify itself as the original publisher. Authors also grant any third party the right to use the article freely as long as its integrity is maintained and its original authors, citation details and publisher are identified. Further information about open access license and copyright can be found at http://www.wileyopenaccess.com/details/content/12f25db4c87/Copyright--License.html.

Disclaimer

The Publisher and Editors cannot be held responsible for errors or any consequences arising from the use of information contained in this journal; the views and opinions expressed do not necessarily reflect those of the Publisher and Editors, neither does the publication of advertisements constitute any endorsements by the Publisher and Editors of the products advertised.

Wiley Open Access articles posted to repositories or websites are without warranty from Wiley of any kind, either express or implied, including, but not limited to, warranties of merchantability, fitness for a particular purpose, or non-infringement. To the fullest extent permitted by law Wiley disclaims all liability for any loss or damage arising out of, or in connection with, the use of or inability to use the content.

For submission instructions, subscription, and all the latest information, visit wileyonlinelibrary.com/journal/brb3

Front Cover: Electroconvulsive stimulation prevents stress-induced atrophy of the rat hippocampus. Photo reproduced by permission Mikkel V. Olesen, Research Laboratory for Stereology and Neuroscience, Bispebjerg-Frederiksberg Hospital, Copenhagen, DK.

Editor-in-Chief

Nutan Sharma
Harvard Medical School and Massachusetts General Hospital
Boston, MA, USA
Address correspondence to the Editorial Office: brain@wiley.com

Senior Editors

David Belin
University of Cambridge
Cambridge, UK

Amanda Bischoff-Grethe
University of California, San Diego
San Diego, CA, USA

Bingren Hu
University of Maryland School of Medicine
College Park, MD, USA

Weiwen Wang
Institute of Psychology, Chinese Academy of Sciences,
Beijing, China

EDITORIAL BOARD

Andrei Alexandrov
Editor-in-Chief: 2011-2015
The University of Tennessee
Knoxville, TN, USA

Hubert Amrein
Texas A&M
College Station, TX, USA

Isabelle Aubert
University of Toronto
Toronto, Canada

Sandra Black
University of Toronto
Toronto, Canada

Sandra Bosacki
Brock University
St. Catharines, Canada

Robert Bryan
Baylor College of Medicine
Houston, TX, USA

Alexander Bystritsky
University of California,
Los Angeles
Los Angeles, CA, USA

Hans Crombag
University of Sussex
East Sussex, UK

Mirella Dapretto
University of California,
Los Angeles
Los Angeles, CA, USA

David Diamond
University of South Florida
Tampa, FL, USA

Ilona Grunwald-Kadow
Max Planck Institute of
Neurobiology
Planegg, Germany

Martin Hagger
Curtin University
Perth, Australia

Jozsef Haller
Hungarian Academy of Sciences
Budapest, Hungary

Ahmad Hariri
Hungarian Academy of Sciences
Budapest, Hungary

Shu-Leong Ho
University of Hong Kong
Pokfulam, Hong Kong

Andrea Huber Brösamle
Helmholtz Center Munich
Munich, Germany

Kazuhiro Ikenaka
National Institute for
Physiological Sciences
Aichi, Japan

Stephen Jackson
University of Nottingham and
Korea University
Nottingham, UK

Takeshi Kaneko
Kyoto University
Kyoto, Japan

Kenneth Kosik
University of California,
Santa Barbara
Santa Barbara, CA, USA

Klas Kullander
Uppsala University
Uppsala, Sweden

Jonathan Lee
University of Birmingham
Birmingham, UK

Edward Levin
Duke University
Durham, NC, USA

Bai Lu
Tsinghua University
Beijing, China

Randolph Marshall
Columbia University Medical
Center
New York, NY, USA

Maryann Martone
Editor-in-Chief: 2015-2018
University of California,
San Diego
San Diego, CA, USA

Cheryl McCormick
Brock University
St. Catharines, Canada

Douglas Mennin
Hunter College
New York, NY, USA

Martin M. Mortazavi
California Neurological Institute
Santa Barbara, CA, USA

Declan Murphy
King's College London
London, UK

Heinz Reichmann
University of Dresden
Dresden, Germany

Richard Rende
Brown University
Providence, RI, USA

Giacomo Rizzolatti
University of Parma
Parma, Italy

Fred Sabb
University of California,
Los Angeles
Los Angeles, CA, USA

Veronika Skvortsova
Russian State Medical University
Moscow, Russia

Kai-Christian Sonntag
Harvard Medical School and
McLean Hospital
Boston, MA, USA

Takashi Suzuki
Tokyo Institute of Technology
Tokyo, Japan

Wai Kwong Tang
Chinese University of Hong Kong
Ma Liu Shui, Hong Kong

Wesley Thompson
University of California,
San Diego
San Diego, CA, USA

Tanya N. Turan
Medical University of South
Carolina
Charleston, SC, USA

Hartmut Wekerle
Max Planck Institute of
Neurobiology
Planegg, Germany

Jianhong Zhu
Fudan University
Shanghai, China