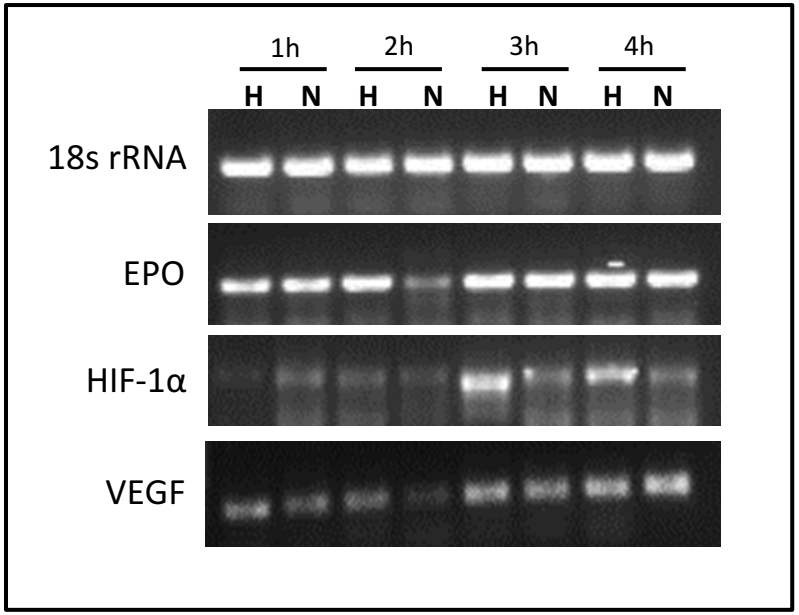# **PCMO +/- Hypoxia** (1h, 2h, 3h and 4h)