```
                                  200                                 220                                 240                                 260                                 280
                                   |                                   |                                   |                                   |                                   |
1a_H77              YQVRNSSGLY HVTNDCPNSS IVYEAADAIL HTPGCVPCVR EGNASRCWVA VTPTVATRDG KLPTTQLRRH IDLLVGSATL CSALYVGDLC
1a_HC-TN            YQVRNSTGLY HVTNDCPNSS IVFEAADAIL HTPGCVPCVR EGNASRCWVA VTPTVATRDG KLPTTQLRRH IDLLVGSATL CSALYVGDLC
1a_HCV-1            YQVRNSTGLY HVTNDCPNSS IVYEAADAIL HTPGCVPCVR EGNASRCWVA MTPTVATRDG KLPATQLRRH IDLLVGSATL CSALYVGDLC
1a_UKN1A20.8        YQVRNSTGLY HVTNDCPNSS IVYETADAIL HAPGCVPCVR EGNVSRCWAA MTPTVATRDG KLPATELRRH IDLLVGGATL CSALYVGDLC
1a_UKN1A14.38       YQVRNSSGLY HVTNDCPNSS IVYETADTIL HSPGCVPCVR EGNNSRCWVA VAPTVATRDG KLPTTQLRRH IDLLVGSATL CSALYVGDLC
UG-P04-2152         YQVRNSTGLY HVTNDCPNSS IVYETTDTIL HSPGCVPCVR EGNTSKCWVP VAPTVATKDG RLPTMQLRRH IDLLVGSATL CSALYVGDLC
1b_HC-J4            YEVRNVSGIY HVTNDCSNSS IVYEAADVIM HTPGCVPCVR EGNSSRCWVA LTPTLAARNA SVPTTTIRRH VDLLVGTAAF CSAMYVGDLC
1b_UKN1B5.23        YEVRNVSGVY HVTNDCSNAS IVYEAADMIM HTPGCVPCVR ENNFSRCWVA LTPTLAARNT SVPTTTIRRH VDLLVGAAAF CSAMYVGDLC
1b_UKN1B12.16       YEVHNVSGIY HVTNDCSNTS IVYEAADVIM HTPGCVPCVR EGNSSRCWVA LTPTLAARNS SVPTTTIRRH VDLLVGTAAF CSAMYVGDLC
1b_Con1             YEVRNVSGVY HVTNDCSNAS IVYEAADMIM HTPGCVPCVR ENNSSRCWVA LTPTLAARNA SVPTTTIRRH VDLLVGAAAL CSAMYVGDLC
1b_P5VD             YEVRNVSGVY HVTNDCSNAS IVYEAEDMIM HTPGCVPCVR ENNNSRCWVA LTPTLAARNS SVPTTAIRRH IDLLVGAATF CSAMYVGDLC
1b_P5VE             YEVRNVSGVY HVTNDCSNAS IVYEAEDMIM HTPGCVPCVR ENNNSRCWVA LTPTLAARNS SVPTTAIRRH IDLLVGAATF CSAMYVGDLC
1b_P5VF             YEVRNVSGVY HVTNDCSNAS IVYEAEDMIM HTPGCVPCVR ENNNSRCWVA LTPTLAARNS SVPTTAIRRH IDLLVGAATF CSAMYVGDLC
UG-P08-457          YEVRNVSGVY HVTNDCSNQS IVYEAADLIL HTPGCVPCVR EGNTSRCWVA LTPTLAARNN SVPTTTIRHH VDLLVGAAAF CSAMYVGDLC
UG-P08-458          YEVRNVSGVY HVTNDCSNQS IVYEAADMIL HTPGCVPCVR EDNTSRCWVA LTPTLAARNS SVPTTTIRHH VDLLVGAAAF CSAMYVGDLC
UG-P08-503          YEVRNVSGVY HVTNDCSNQS IVYEAADMIL HTPGCVPCVR EGNASRCWVA LTPTLAARNS SVPTTTIRHH VDLLVGAAAF CSAMYVGDLC
UG-P08-921          YEVRNVSGVY HVTNDCSNQS IVYEAADLIL HTPGCVPCVR EGNTSRCWVA LTPTLAARNN SVPTSTIRHH VDLLVGAAAF CSAMYVGDLC
UG-P11-270          YEVRNASGVY HVTNDCSNTS IVYEVSDMIM HTPGCVPCVR EGNSSRCWVA LTPTLAARNG SIPTTTIRRH VDLLVGAAAL CSAMYVGDLC
UG-P11-76           YEVRNASGVY HVTNDCSNTS IVYEVSDMIM HTPGCVPCVR EGNSSRCWVA LTPTLAARNG SIPTTTIRRH VDLLVGAAAL CSAMYVGDLC
UG-P11-359          YEVRNASGVY HVTNDCSNTS IVYEVSDMIM HTPGCVPCVR GGNSSRCWVA LTPTLAARNG SIPTTTIRRH VDLLVGAAAL CSAMYVGDLC
UG-P11-364          YEVRNASGVY HVTNDCSNTS IVYEVSDMIM HTPGCVPCVR EGNSSRCWVA LTPTLAARNG SIPTTTIRRH VDLLVGAAAL CSAMYVGDLC
UG-P11-400          YEVRNVSGVY HVTNDCSNTS VVYEVTDMIM HTPGCVPCVR EGNSSRCWVA LTPTLAARNS SVPTTTIRRH VDLLVGTAAL CSAMYVGDLC
UG-P21-544          YEVRNASGVY HVTNDCSNSS IVYEAADMIM HTPGCVPCVR EGNTSRCWVA LTPTLAARNS SVPTTTIRRH VDLLVGTAAF CSAMYVGDLC
UG-P12-510          YEVRNVSGIY HVTNDCSNSS IVYEAADVIM HTPGCVPCVR ESNSSRCWVA LTPTLAARNS SVPTTAIRRH VDLLVGAAAF CSAMYVGDLC
UG-P12-677          YEVRNVSGVY HVTNDCSNSS IVYEAADVIM HTPGCVPCVR EGNSSRCWVA LTPTLAARNS SIPTTTIRRH VDLLVGAAAF CSAMYVGDLC
UG-P12-763          YEVRNVSGIY HVTNDCSNSS IVYEAADVIM HTPGCVPCVR EDNSSRCWAA LTPTLAARNS SIPTTTIRRH VDLLVGAAAF CSAMYVGDLC
UG-P12-1056         YEVRNVSGIY HVTNDCSNSS IVYEAADVIM HTPGCVPCVR ESNSSRCWVA LTPTLAARNS SVPTTTIRRH VDLLVGAAAF CSAMYVGDLC
UG-P10-7            YEVRNVSGVY HVTNDCSNSS IVYEAADMIM HTPGCVPCVR EGNLSRCWVV LTPTLAARDL NIPTTTIRRH VDLLVGVAAF CSAMYVGDLC
UG-P10-16           YEVRNVSGVY HVTNDCSNSS IVYEAADMIM HTPGCVPCVR EGNLSRCWVA LTPTLAARDL NIPTTTIRRH VDLLVGVAAF CSAMYVGDLC
UG-P10-252          YEVRNVSGVY HVTNDCSNSS IVYEAADMIM HTPGCVPCVR EKNFSRCWVA LTPTLAARDL NIPTTTIRRH VDLLVGVAAF CSAMYVGDLC
UG-P10-261          YEVRNVSGVY HVTNDCSNSS IVYEAADMIM HTPGCVPCVR EGNLSRCWVA LTPTLAARDL NIPTTTIRRH VDLLVGAAAF CSAMYVGDLC
UG-P10-264          YEVRNVSGVY HVTNDCSNSS IVYEAADMIM HTPGCVPCVR EGNLSRCWVA LTPTLAARDL NIPTTTIRRH VDLLVGAAAF CSAMYVGDLC
UG-PX-3164          YEVRNVSGVY HVTNDCSNTS IVYEAADMIM HTPGCVPCVQ EGNFSRCWVA LTPTLAARNS SVPTTAIRRH VDLLVGAAAF CSAMYVGDLC
UG-P09-776          YEVRNVSGVY HVTNDCSNSS IVYEAADLIM HTPGCVPCVR ENNVSRCWVA LTPTLAARNN SVPTTTIRRH VDLLVGTAAF CSAMYVGDLC
UG-P09-779          YEVRNVSGVY HVTNDCSNSS IVYEAADLIM HTPGCVPCVR ENNISRCWVA LTPTLAARNN SVPTTTIRRH VDLLVGTAAF CSAMYVGDLC
UG-P09-788          YEVRNVSGVY HVTNDCSNSS IVYEAADLIM HTPGCVPCVR EDNTSRCWVA LTPTLAARNN SVPTTTIRRH VDLLVGTAAF CSAMYVGDLC
UG-P09-1535         YEVRNVSGVY HVTNDCSNSS IVYEAADLIM HTPGCVPCVR EDNTSRCWVA LTPTLAARNN SVPTTTIRRH VDLLVGTAAF CSAMYVGDLC
UG-P07-640          YEVHNVSGVY HVTNDCSNAS IVYEAADMIM HTPGCVPCVR ENNLSRCWVA LTPTLAAWNL SIPTTTIRRH VDLLVGAAAF CSAMYVGDLC
UG-P07-643          YEVHNVSGVY HVTNDCSNAS IVYEAADMIM HTPGCVPCVR ENNLSRCWVA LTPTLAARNL SIPTTTIRRH VDLLVGAAAF CSAMYVGDLC
UG-P07-1607         YEVHNVSGVY HVTNDCSNAS IVYEAADMIM HTPGCVPCVR ENNLSRCWVA LTPTLAARNL SIPTTTIRRH VDLLVGAAAF CSAMYVGDLC
2a_JFH-1            AQVKNTSSSY MVTNDCSNDS ITWQLEAAVL HVPGCVPCER VGNTSRCWVP VSPNMAVRQP GALTQGLRTH IDMVVMSATF CSALYVGDLC
2a_HC-J6CH          AEVKNISTGY MVTNDCTNDS ITWQLQAAVL HVPGCVPCEK VGNASQCWIP VSPNVAVQRP GALTQGLRTH IDMVVMSATL CSALYVGDLC
2a_UKN2A1.2         AEVKNTSQTY MVTNDCSNSS ITWQLENAVL HVPGCVPCER DGNTSRCWLP VAPNVAVSRP GALTAGLRSH VDTIVASATL CSALYIGDVC
2a_UKN2A2.4         VEVKNTSNTY MATNDCSNNS IVWQLEDAVL HIPGCVPCVR EGNSSRCWIP ATPNVAVRQR GALTKGLRAH IDIIVMSATL CSALYIGDFC
2b_HC-J8            VEVRNISSSY YATNDCSNNS ITWQLTDAVL HLPGCVPCEN DNGTLHCWIQ VTPNVAVKHR GALTRSLRTH VDMIVMAATA CSALYVGDVC
2b_UKN2B1.1         VEVRNVSSSY YATNDCSNSS ITWQLNNAVL HLPGCVPCEN DNGTLHCWIQ VTPNVAVKHR GALTHNLRTH VDMIVMAATV CSALYVGDMC
2b_UKN2B2.8         VEVRNISSSY YATNDCSNNS ITWQLTNAVL HLPGCVPCEN NNGTLHCWIQ VTPNVAVKHR GALTHSLRAH VDMIVMAATV CSALYVGDVC
3a_S52              LEWRNTSGLY VLTNDCSNSS IVYEADDVIL HTPGCVPCVQ DGNTSTCWTP VTPTVAVRYV GATTASIRSH VDLLVGAATL CSALYVGDMC
3a_UNK3A1.28        LEWRNTSGLY ILTNDCPNSS IVYEADDVIL HTPGCIPCVQ DGNTSTCWTS VTPTVAVRYV GATTASIRSH VDLLVGAATM CSALYVGDAC
3a_UKN3A1.9         LEWRNTSGLY ILTNDCPNSS IVYEADDVIL HTPGCIPCVQ DGNTSTCWTS VTPTVAVRYV GATTASIRSH VDLLVGAATM CSALYVGDAC
3a_UKN3A13.6        LEWRNTSGLY VLTNDCPNSS IVYEADDVIL HTPGCIPCVQ DGNISRCWTP VTPTVAVRYV GATTASVRSH VDLLVGAATM CSALYVGDMC
4a_01-09            INYRNISGIY HVTNDCPNSS IVYEADHHIL HLPGCVPCVR EGNQSRCWVA LTPTVAAPYI GASVASLRSH VDLMVGAATV CSALYIGDLC
4a_02-42            VNYRNISGIY HVTNDCPNSS IVYEADHHIL HLPGCVPCVR EGNQSRCWVA LTPTVAAPYI GAPLESLRSH VDLMVGAATV CSALYIGDLC
4a_02C              INYRNTSGIY HVTNDCPNSS IVYEADHHIL HLPGCVPCVR TGNQSSCWVA LTPTVAAPYI GAPLESLRSH VDLMVGAATV CSALYIGDLC
4a_02Q              VNYHNTSGIY HVTNDCPNAS IVYEADHHIL HLPGCVPCVR TGNQSRCWVA LTPTVAAPHI GAPLESLRSH VDLMVGAATV CSALYIGDLC
4a_25               VNYRNTSGIY HVTNDCPNSS IVYEADHHIL HLPGCVPCVR AGNQSRCWVA LTPTVAALHI GAPLESLRSH VDLMVGAATV CSALYIGDLC
4a_ED43             VNYRNVSGIY HVTNDCPNSS IVYEADHHIM HLPGCVPCVR EGNQSRCWVA LTPTVAAPYI GAPLESLRSH VDLMVGAATV CSGLYIGDLC
4_UKN4.11.1         INYRNVSGIY HVTNDCPNSS IVYETEHHIL HIPGCVPCVR VGNQSSCWVA LTPTVATPYI GAPLESLRSH VDLMVGAATA CSALYIGDLC
5a_SA13             VPYRNASGVY HVTNDCPNSS IVYEAEDLIL HAPGCVPCVR QGNVSRCWVQ ITPTLSAPSL GAVTAPLRRA VDYLAGGAAL CSALYVGDAC
5a_EUH1480          VPYRNASGVY HVTNDCPNSS IVYEADNLIL HAPGCVPCVL EDNVSRCWVQ ITPTLSAPSE GAVTALLRRA VDYLAGGAAF CSALYVGDAC
5_UKN5.15.11        VPYRNASGVY HVTNDCPNSS IVYEANDLIL HAPGCVPCVR TGNVSRCWVQ ITPTLSAPSL GAITAPLRRA VDYLAGGAAL CSALYVGDAC
5_UKN5.14.4         VPYRNASGIY HVTNDCPNSS IVYEADNLIL HAPGCVPCVR EGNVSRCWVQ ITPTLSAPNL GAVTAPLRRA VDYLAGGAAL CSALYVGDAC
6a_EUHK2            LTYGNSSGLY HLTNDCSNSS IVLEADAMIL HLPGCLPCVR VGNQSTCWHA VSPTLATPNA STPATGFRRH VDLLAGAAVV CSSLYIGDLC
6_UKN6.5.8          LTYGNSSGLY HLTNDCPNSS IVLEADAMIL HLPGCLPCVR VDNRSTCWHA VSPTLAIPNA STPATGFRRH VDLLAGAAVV CSSLYIGDLC
6_UKN6.5.340        LTYGNSSGLY HLTNDCPNSS IVLEADAMIL HLPGCLPCVR VDNRSTCWHA VSPTLAIPNA STPATGFRRH VDLLAGAAVV CSSLYIGDLC
7a_QC69             YEVRNSSGVY HLTNDCPNAS IVYETDNAIL HEPGCVPCVR EGNTSRCWEP VAPTLAVRYR GALTDDLRTH IDLVVASATL CSALYVGDIC
Consensus           YEVRNVSGVY HVTNDCSNSS IVYEAADMIL HTPGCVPCVR EGNTSRCWVA LTPTLAARNS SAPTTTIRRH VDLLVGAAAF CSAMYVGDLC
                    4.3bits
Sequence logo       YEVRNVSGVY HVTNDCSNSS IVYEAADMIL HTPGCVPCVR EGNTSRCWVA LTPTLAARNS SAPTTTIRRH VDLLVGAAAF CSAMYVGDLC
                    0.0bits
```

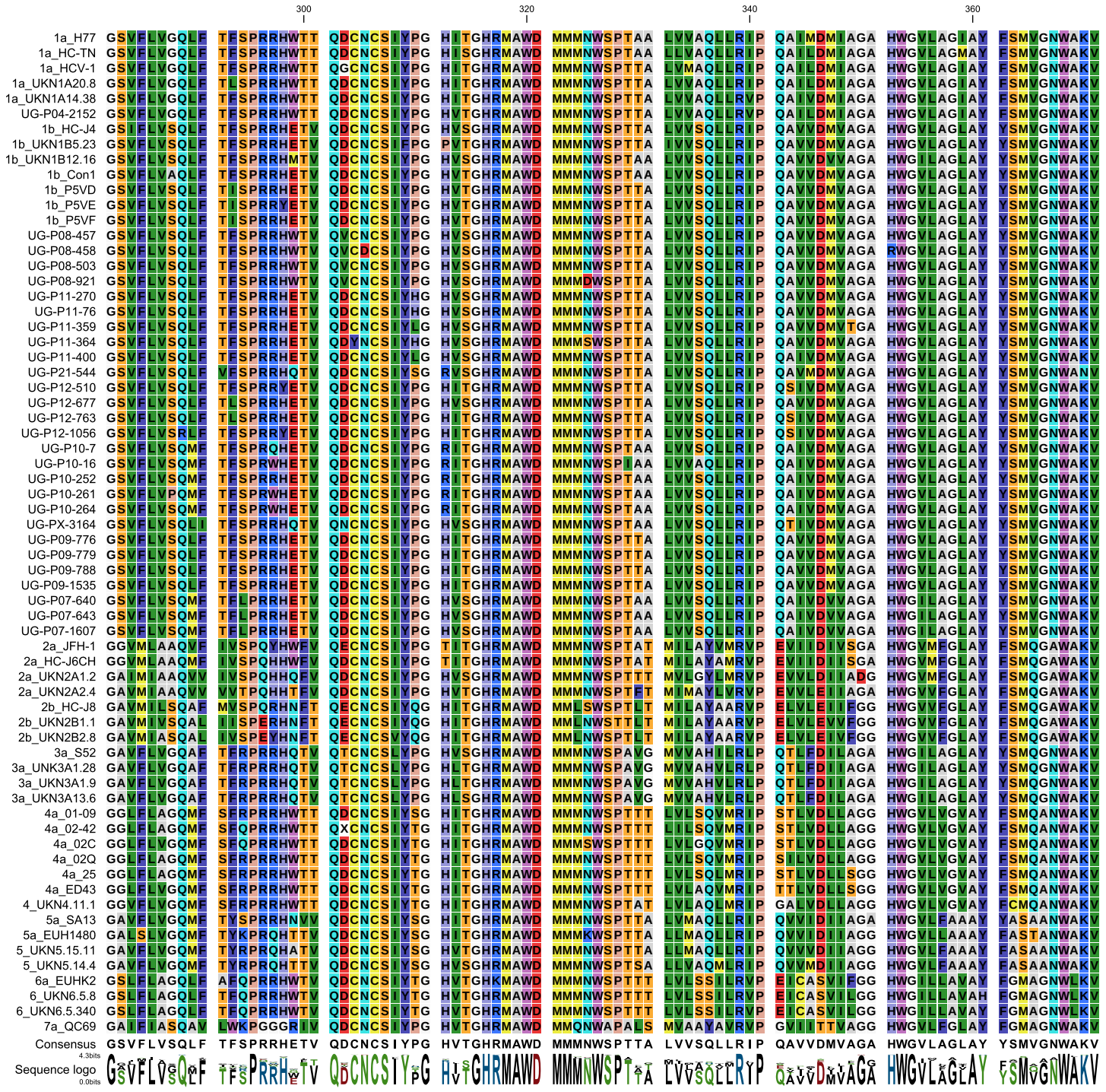
300
320
340
360
1a_H77 GSVFLVGQLF TFSPRRHWTT QDCNCSIYPG HITGHRMAWD MMMNWSPTAA LVVAQLLRIP QAIMDMIAGA HWGVLAGIAY FSMVGNWAKV
1a_HC-TN GSVFLVGQLF TFSPRRHWTT QDCNCSIYPG HISGHRMAWD MMMNWSPTAA LLVAQLLRIP QAILDMIAGA HWGVLAGMAY FSMVGNWAKV
1a_HCV-1 GSVFLVGQLF TFSPRRHWTT QGCNCSIYPG HITGHRMAWD MMMNWSPTTA LVMAQLLRIP QAILDMIAGA HWGVLAGIAY FSMVGNWAKV
1a_UKN1A20.8 GSVFLVGQLF TLSPRRHWTT QDCNCSIYPG HITGHRMAWD MMMNWSPTTA LVVAQLLRIP QAILDMIAGA HWGVLAGIAY FSMVGNWAKV
1a_UKN1A14.38 GSVFLVGQLF TFSPRRHWTT QDCNCSIYPG HITGHRMAWD MMMNWSPTTA LVVAQLLRVP QAIVDMIAGA HWGVLAGIAY FSMVGNWAKV
UG-P04-2152 GSVFLVGQLF TFSPRRHWTT QDCNCSIYPG HVTGHRMAWD MMMNWSPTTA LVVAQLLRVP QAILDMIAGA HWGVLAGIAY FSMVGNWAKV
1b_HC-J4 GSIFLVSQLF TFSPRRHETV QDCNCSIYPG HVSGHRMAWD MMMNWSPTTA LVVSQLLRIP QAVVDMVAGA HWGVLAGLAY YSMVGNWAKV
1b_UKN1B5.23 GSVFLVSQLF TFSPRRHETV QDCNCSIFPG PVTGHRMAWD MMMNWSPTTA IVVSQLLRIP QAVVDMVAGA HWGVLAGLAY YSMVGNWAKV
1b_UKN1B12.16 GSVFLVSQLF TFSPRRHMTV QDCNCSIYPG HVSGHRMAWD MMMNWSPTAA LVVSQLLRIP QAVVDVVAGA HWGILAGLAY YSMVGNWAKV
1b_Con1 GSVFLVAQLF TFSPRRHETV QDCNCSIYPG HVTGHRMAWD MMMNWSPTAA LVVSQLLRIP QAVVDMVAGA HWGVLAGLAY YSMVGNWAKV
1b_P5VD GSVFLVSQLF TISPRRHETV QDCNCSIYPG HVTGHRMAWD MMMNWSPTTA LVVSQLLRIP QAVVDMVAGA HWGVLAGLAY YSMVGNWAKV
1b_P5VE GSVFLVSQLF TISPRRYETV QDCNCSIYPG HVTGHRMAWD MMMNWSPTTA LVVSQLLRIP QAVVDMVAGA HWGVLAGLAY YSMVGNWAKV
1b_P5VF GSVFLVSQLF TISPRRHETV QDCNCSIYPG HVTGHRMAWD MMMNWSPTTA LVVSQLLRIP QAVVDMVAGA HWGVLAGLAY YSMVGNWAKV
UG-P08-457 GSVFLVSQLF TFSPRRHWTV QVCNCSIYPG HVSGHRMAWD MMMNWSPTTA LVVSQLLRIP QAVVDMVAGA HWGVLAGLAY YSMVGNWAKV
UG-P08-458 GSVFLVSQLF TFSPRRHWTV QVCDCSIYPG HVSGHRMAWD MMMNWSPTTA LVVSQLLRIP QAVVDMVAGA RWGVLAGLAY YSMVGNWAKV
UG-P08-503 GSVFLVSQLF TFSPRRHWTV QVCNCSIYPG HVSGHRMAWD MMMNWSPTTA LVVSQLLRIP QAVVDMVAGA HWGVLAGLAY YSMVGNWAKV
UG-P08-921 GSVFLVSQLF TFSPRRHWTV QVCNCSIYPG HVSGHRMAWD MMMDWSPTTA LVVSQLLRIP QAVVDMVAGA HWGVLAGLAY YSMVGNWAKV
UG-P11-270 GSVFLVSQLF TFSPRRHETV QDCNCSIYHG HVSGHRMAWD MMMNWSPTTA LVVSQLLRIP QAVVDMVAGA HWGVLAGLAY YSMVGNWAKV
UG-P11-76 GSVFLVSQLF TFSPRRHETV QDCNCSIYHG HVSGHRMAWD MMMNWSPTTA LVVSQLLRIP QAVVDMVAGA HWGVLAGLAY YSMVGNWAKV
UG-P11-359 GSVFLVSQLF TFSPRRHETV QDCNCSIYLG HVSGHRMAWD MMMNWSPTTA LVVSQLLRIP QAVVDMVTGA HWGVLAGLAY YSMVGNWAKV
UG-P11-364 GSVFLVSQLF TFSPRRHETV QDYNCSIYHG HVSGHRMAWD MMMSWSPTTA LVVSQLLRIP QAVVDMVAGA HWGVLAGLAY YSMVGNWAKV
UG-P11-400 GSVFLVSQLF TFSPRRHETV QDCNCSIYLG HVSGHRMAWD MMMNWSPTTA LVVSQLLRIP QAIVDMVAGA HWGVLAGLAY YSMVGNWAKV
UG-P21-544 GSVFLVSQLF VFSPRRHQTV QDCNCSIYSG RVSGHRMAWD MMMNWSPTTA LVVSQLLRIP QAVMDMVAGA HWGVLAGLAY YSMVGNWANV
UG-P12-510 GSVFLVSQLF TFSPRRYETV QDCNCSIYPG HITGHRMAWD MMMNWSPTTA LVVSQLLRIP QSIVDMVAGA HWGVLAGLAY YSMVGNWAKV
UG-P12-677 GSVFLVSQLF TLSPRRHETV QDCNCSIYPG HVSGHRMAWD MMMNWSPTTA LVVSQLLRIP QAVVDMVAGA HWGVLAGLAY YSMVGNWAKV
UG-P12-763 GSVFLVSQLF TLSPRRHETV QDCNCSIYPG HITGHRMAWD MMMNWSPTTA LVVSQLLRIP QSIVDMVAGA HWGVLAGLAY YSMVGNWAKV
UG-P12-1056 GSVFLVSRLF TFSPRRYETV QDCNCSIYPG HITGHRMAWD MMMNWSPTTA LVVSQLLRIP QSIVDMVAGA HWGVLAGLAY YSMVGNWAKV
UG-P10-7 GSVFLVSQMF TFSPRQHETV QDCNCSIYPG RITGHRMAWD MMMNWSPTAA LVVSQLLRIP QAIVDMVAGA HWGVLAGLAY YSMVGNWAKV
UG-P10-16 GSVFLVSQMF TFSPRWHETV QDCNCSIYPG RITGHRMAWD MMMNWSPIAA LVVAQLLRIP QAIVDMVAGA HWGVLAGLAY YSMVGNWAKV
UG-P10-252 GSVFLVSQMF TFSPRRHETV QDCNCSIYPG RITGHRMAWD MMMNWSPTAA LVVSQLLRIP QAIVDMVAGA HWGVLAGLAY YSMVGNWAKV
UG-P10-261 GSVFLVPQMF TFSPRWHETV QDCNCSIYPG RITGHRMAWD MMMNWSPTAA LVVSQLLRIP QAIVDMVAGA HWGVLAGLAY YSMVGNWAKV
UG-P10-264 GSVFLVSQMF TFSPRWHETV QDCNCSIYPG RITGHRMAWD MMMNWSPTAA LVVSQLLRIP QAIVDMVAGA HWGVLAGLAY YSMVGNWAKV
UG-PX-3164 GSVFLVSQLI TFSPRRHQTV QNCNCSIYPG HVSGHRMAWD MMMNWSPTAA LVVSQLLRIP QTIVDMVAGA HWGVLAGLAY YSMVGNWAKV
UG-P09-776 GSVFLVSQLF TFSPRRHETV QDCNCSIYPG HITGHRMAWD MMMNWSPTTA LVVSQLLRIP QAVVDMVAGA HWGVLAGLAY YSMVGNWAKV
UG-P09-779 GSVFLVSQLF TFSPRRHETV QDCNCSIYPG HITGHRMAWD MMMNWSPTTA LVVSQLLRIP QAVVDMVAGA HWGVLAGLAY YSMVGNWAKV
UG-P09-788 GSVFLVSQLF TFSPRRHETV QDCNCSIYPG HITGHRMAWD MMMNWSPTTA LVVSQLLRIP QAVVDMVAGA HWGVLAGLAY YSMVGNWAKV
UG-P09-1535 GSVFLVSQLF TFSPRRHETV QDCNCSIYPG HITGHRMAWD MMMNWSPTTA LVVSQLLRIP QAVVDMVAGA HWGVLAGLAY YSMVGNWAKV
UG-P07-640 GSVFLVSQMF TFLPRRHETV QDCNCSIYPG HVSGHRMAWD MMMNWSPTAA LVVSQLLRIP QAIVDVVAGA HWGILAGLAY YSMVGNWAKV
UG-P07-643 GSVFLVSQMF TFLPRRHETV QDCNCSIYPG HVSGHRMAWD MMMNWSPTAA LVVSQLLRIP QAIVDVVAGA HWGILAGLAY YSMVGNWAKV
UG-P07-1607 GSVFLVSQMF TFLPRRHETV QDCNCSIYPG HVSGHRMAWD MMMNWSPTAA LVVSQLLRIP QAIVDVVAGA HWGILAGLAY YSMVGNWAKV
2a_JFH-1 GGVMLAAQVF IVSPQYHWFV QECNCSIYPG TITGHRMAWD MMMNWSPTAT MILAYVMRVP EVIIDIVSGA HWGVMFGLAY FSMQGAWAKV
2a_HC-J6CH GGVMLAAQMF IVSPQHHWFV QDCNCSIYPG TITGHRMAWD MMMNWSPTAT MILAYAMRVP EVIIDIISGA HWGVMFGLAY FSMQGAWAKV
2a_UKN2A1.2 GAIMIAAQVV IVSPQHHQFV QDCNCSIYPG HVSGHRMAWD MMMNWSPTTT MVLGYLMRVP EVVLDIIADG HWGVMFGLAY FSMQGAWAKV
2a_UKN2A2.4 GAVMIAAQVV VVTPQHHTFV QDCNCSIYPG HVTGHRMAWD MMMNWSPTFT MIMAYLVRVP EVVLEIIAGA HWGVVFGLAY FSMQGAWAKV
2b_HC-J8 GAVMILSQAF MVSPQRHNFT QECNCSIYQG HITGHRMAWD MMLSWSPTLT MILAYAARVP ELVLEIIFGG HWGVVFGLAY FSMQGAWAKV
2b_UKN2B1.1 GAVMIVSQAL IISPERHNFT QECNCSIYQG HITGHRMAWD MMLNWSTTLT MILAYAARVP ELVLEVVFGG HWGVVFGLAY FSMQGAWAKV
2b_UKN2B2.8 GAVMIASQAL IVSPEYHNFT QECNCSVYQG HITGHRMAWD MMLNWSPTLT MILAYAARVP ELVLEIVFGG HWGVVFGLAY FSMQGAWAKV
3a_S52 GAVFLVGQAF TFRPRRHQTV QTCNCSLYPG HVSGHRMAWD MMMNWSPAVG MVVAHIRLRP QTLFDILAGA HWGILAGLAY YSMQGNWAKV
3a_UNK3A1.28 GAVFLVGQAF TFRPRRHQTV QTCNCSLYPG HLTGHRMAWD MMMNWSPAVG MVVAHVLRLP QTLFDIIAGA HWGILAGLAY YSMQGNWAKV
3a_UKN3A1.9 GAVFLVGQAF TFRPRRHQTV QTCNCSLYPG HLTGHRMAWD MMMNWSPAVG MVVAHVLRLP QTLFDIIAGA HWGILAGLAY YSMQGNWAKV
3a_UKN3A13.6 GAVFLVGQAF TFRPRRHQTV QTCNCSLYPG HLSGHRMAWD MMMNWSPAVG MVVAHVLRLP QTLFDILAGA HWGILAGLAY YSMQGNWAKV
4a_01-09 GGLFLAGQMF SFRPRRHWTT QDCNCSIYSG HITGHRMAWD MMMNWSPTTT LVLSQVMRIP STLVDLLAGG HWGVLVGVAY FSMQANWAKV
4a_02-42 GGLFLAGQMF SFQPRRHWTT QXCNCSIYTG HITGHRMAWD MMMNWSPTTT LILSQVMRIP STLVDLLAGG HWGVLVGVAY FSMQANWAKV
4a_02C GGLFLVGQMF SFQPRRHWTT QDCNCSIYTG HITGHRMAWD MMMSWSPTTT LVLGQVMRIP STLVDLLAGG HWGVLVGVAY FSMQANWAKV
4a_02Q GGLFLAGQMF SFRPRRHWTT QDCNCSIYTG HITGHRMAWD MMMNWSPTTT LVLSQVMRIP SILVDLLAGG HWGVLVGVAY FSMQANWAKV
4a_25 GGLFLAGQMF SFRPRRHWTT QDCNCSIYTG HITGHRMAWD MMMNWSPTTT LVLSQLMRIP STLVDLLSGG HWGVLVGVAY FSMQANWAKV
4a_ED43 GGLFLVGQMF SFRPRRHWTT QDCNCSIYTG HITGHRMAWD MMMNWSPTTT LVLAQVMRIP TTLVDLLSGG HWGVLVGVAY FSMQANWAKV
4_UKN4.11.1 GGVFLVGQMF SFRPRRHWTT QDCNCSIYTG HITGHRMAWD MMMNWSPTAT LVLAQLMRIP GALVDLLAGG HWGVLVGVAY FCMQANWAKV
5a_SA13 GAVFLVGQMF TYSPRRHNVV QDCNCSIYSG HITGHRMAWD MMMNWSPTTA LVMAQLLRIP QVVIDIIAGA HWGVLFAAAY YASAANWAKV
5a_EUH1480 GALSLVGQMF TYKPRQHTTV QDCNCSIYSG HITGHRMAWD MMMKWSPTTA LLMAQLLRIP QVVIDIIAGG HWGVLLAAAY FASTANWAKV
5_UKN5.15.11 GAVFLVGQMF TYRPRQHATV QDCNCSIYSG HVTGHRMAWD MMMNWSPTTA LLMAQLLRIP QVVVDIIAGG HWGVLFAAAY FASAANWAKV
5_UKN5.14.4 GAVFLVGQMF TYRPRQHTTV QDCNCSIYSG HVSGHRMAWD MMMNWSPTSA LLVAQMLRIP QVVMDIIAGG HWGVLFAAAY FASAANWAKV
6a_EUHK2 GSLFLAGQLF AFQPRRHWTV QDCNCSIYTG HVTGHKMAWD MMMNWSPTTT LVLSSILRVP EICASVIFGG HWGILLAVAY FGMAGNWLKV
6_UKN6.5.8 GSLFLAGQLF TFQPRRHWTV QDCNCSIYTG HVTGHRMAWD MMMNWSPTTT LVLSSIIRVP EICASVILGG HWGILLAVAH FGMAGNWLKV
6_UKN6.5.340 GSLFLAGQLF TFQPRRHWTV QDCNCSIYTG HVTGHRMAWD MMMNWSPTTT LVLSSIIRVP EICASVILGG HWGILLAVAY FGMAGNWLKV
7a_QC69 GAIFIASQAV LWKPGGGRIV QDCNCSIYPG HVTGHRMAWD MMQNWAPALS MVAAYAVRVP GVIITTVAGG HWGVLEGLAY FGMAGNWAKV
Consensus GSVFLVSQLF TFSPRRHETV QDCNCSIYPG HVTGHRMAWD MMMNWSPTTA LVVSQLLRIP QAVVDMVAGA HWGVLAGLAY YSMVGNWAKV
Sequence logo
4.3bits
0.0bits

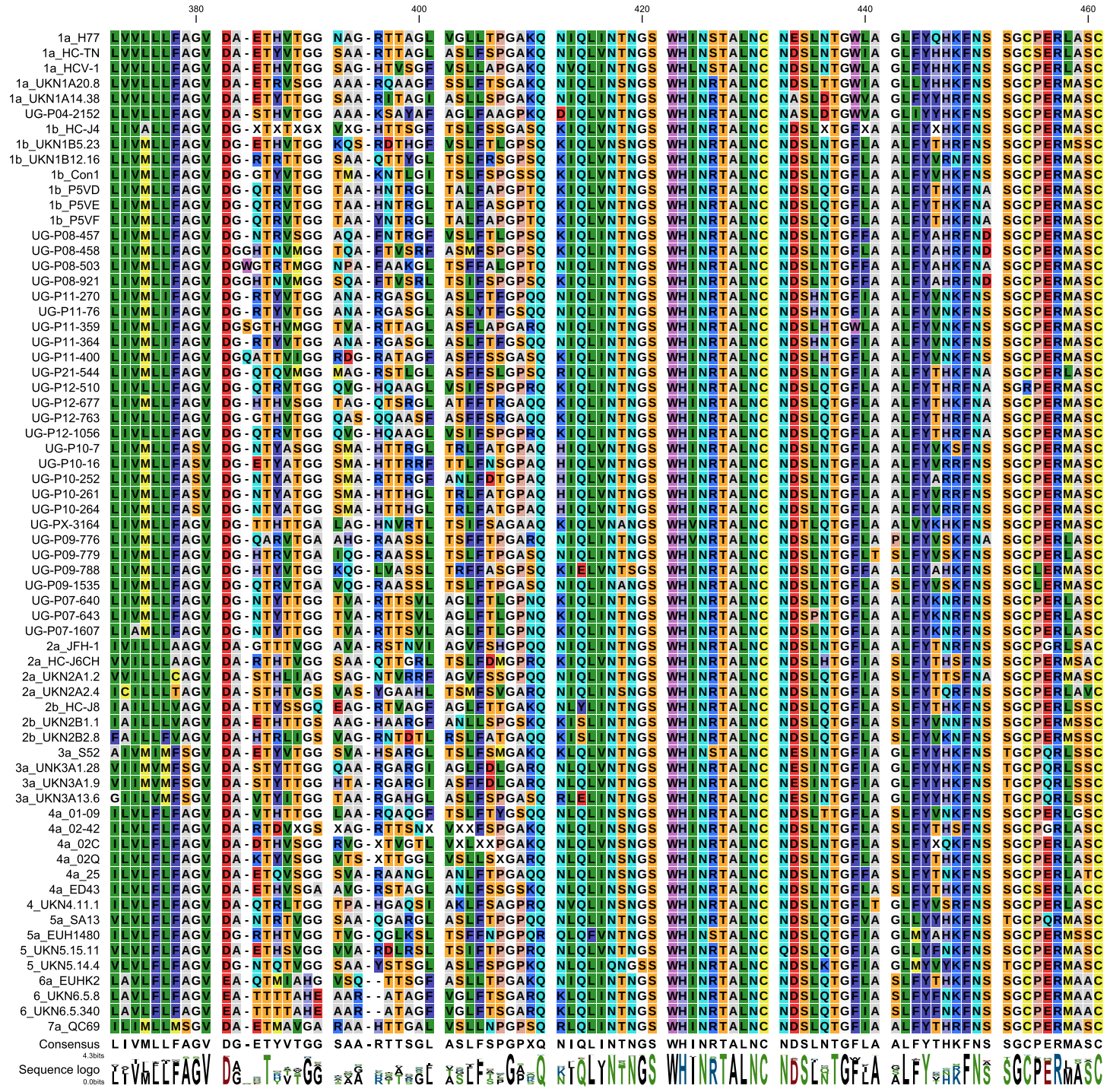
380
400
420
440
460
1a_H77
1a_HC-TN
1a_HCV-1
1a_UKN1A20.8
1a_UKN1A14.38
UG-P04-2152
1b_HC-J4
1b_UKN1B5.23
1b_UKN1B12.16
1b_Con1
1b_P5VD
1b_P5VE
1b_P5VF
UG-P08-457
UG-P08-458
UG-P08-503
UG-P08-921
UG-P11-270
UG-P11-76
UG-P11-359
UG-P11-364
UG-P11-400
UG-P21-544
UG-P12-510
UG-P12-677
UG-P12-763
UG-P12-1056
UG-P10-7
UG-P10-16
UG-P10-252
UG-P10-261
UG-P10-264
UG-PX-3164
UG-P09-776
UG-P09-779
UG-P09-788
UG-P09-1535
UG-P07-640
UG-P07-643
UG-P07-1607
2a_JFH-1
2a_HC-J6CH
2a_UKN2A1.2
2a_UKN2A2.4
2b_HC-J8
2b_UKN2B1.1
2b_UKN2B2.8
3a_S52
3a_UNK3A1.28
3a_UKN3A1.9
3a_UKN3A13.6
4a_01-09
4a_02-42
4a_02C
4a_02Q
4a_25
4a_ED43
4_UKN4.11.1
5a_SA13
5a_EUH1480
5_UKN5.15.11
5_UKN5.14.4
6a_EUHK2
6_UKN6.5.8
6_UKN6.5.340
7a_QC69
Consensus
Sequence logo
4.3bits
0.0bits

```
                                   480                                 500                                 520                                 540
                                    |                                   |                                   |                                   |
1a_H77          RRLTDFAQGW GPISYAN--- GSG--LDERP YCWHYPPRPC GIVPAKSVCG PVYCFTPSPV VVGTTDRSGA PTYSWGANDT DVFVLNNTRP
1a_HC-TN        RPLTDFAQGW GPISHAD--- GSG--PDQRP YCWHYPPKPC GIVPAKSVCG PVYCFTPSPV VVGTTDRSGA PTYSWGANDT DVFVLNNTRP
1a_HCV-1        RPLTDFDQGW GPISYAN--- GSG--PDQRP YCWHYPPKPC GIVPAKSVCG PVYCFTPSPV VVGTTDRSGA PTYSWGENDT DVFVLNNTRP
1a_UKN1A20.8    RPLTDFDQGW GPIGYTN--- GGG--PDHRP YCWHYPPKPC GIVPALSVCG PVYCFTPSPV VVGTTDKSGA PTYRWGENET DVFVLNNTRP
1a_UKN1A14.38   RPLADFDQGW GPTTYAN--- GSG--PEHRP YCWHYPPKPC GIVPAKTVCG PVYCFTPSPV VVGTTDKLGV PTYTWGGNDT DFLVLNNTRP
UG-P04-2152     RPLADFAQGW GPISYTN--- GSG--PEHRP YCWHYPPKPC GIVPARSVCG PVYCFTPSPV VVGTTDKAGA PTYNWGSNET DVFVLNNTRP
1b_HC-J4        RPIDWFXQGW GPITYTX--- PNS--SDQRP YCWHYAPRPC GXVPASQVCG PVYCFTPSPV VVGTTDRSGV PTYSWGENET DVMLLNNTRP
1b_UKN1B5.23    RRIDAFAQGS GPITYTE--- PDS--PDQRP YCWHYAPRPC GIVPASKVCG PVYCFTPSPV VVGTTDRSGV PTYSWGENET DVLLLNNTRP
1b_UKN1B12.16   RPIDTFDQGW GPITYTE--- PHS--LDQRP YCWHYAPQPC GIVPAAQVCG PVYCFTPSPV VVGTTDRFGA PTYTWGENET DVLILNNTRP
1b_Con1         SPIDAFAQGW GPITYNE--- SHS--SDQRP YCWHYAPRPC GIVPAAQVCG PVYCFTPSPV VVGTTDRFGV PTYSWGENET DVLLLNNTRP
1b_P5VD         RPIDEFAQGW GPITYTE--- PEA--LDQRP YCWHYAPRPC GIVPAATVCG PVYCFTPSPV VVGTTDRFGV PTYSWGENET DVLLLNNTRP
1b_P5VE         RPIDEFAQGW GPITYTE--- PEA--LDQRP YCWHYAPRPC GIVPAATVCG PVYCFTPSPV VVGTTDRFGV PTYSWGENET DVLLLNNTRP
1b_P5VF         RPIDEFAQGW GPITYTE--- PEA--LDQRP YCWHYAPRPC GIVPAATVCG PVYCFTPSPV VVGTTDRFGV PTYSWGENET DVLLLNNTRP
UG-P08-457      SPIDEFAQGW GPITHAT--- SRS--PDQRP YCWHYAPQPC GIVPASQVCG PVYCFTPSPV VAGTTDRSGV PTYTWGENET DVLLLNNTRP
UG-P08-458      SPIDEFAQGW GPITHAT--- SRS--PDQRP YCWHYAPQPC GIVPASQVCG PVYCFTPSPV VVGTTDRSGV PTYTWGENET DVLLLNNTRP
UG-P08-503      SPITEFAQGW GPITHAT--- SRS--PDQRP YCWHYAPQPC GIVPASQVCG PVYCFTPSPV VVGTTDRSGV PTYTWGENET DVLLLNNTRP
UG-P08-921      SPIDEFAQGW GPITHAT--- SRS--PDQRP YCWHYAPQPC GIVPASQVCG PVYCFTPSPV VVGTTDRSGV PTYTWGENET DVLLLNNTRP
UG-P11-270      RSIDKFDQGW GPITYVK--- PHD--PDQRP YCWHYAPQPC GIVPASKVCG PVYCFTPSPV VVGTTDRLGA PTYNWGENET DVLVLNNTRP
UG-P11-76       RSIDKFDQGW GPITYVK--- PHD--PDQRP YCWHYAPQPC GIVPASKVCG PVYCFTPSPV VVGTTDRLGA PTYNWGENET DVLVLNNTRP
UG-P11-359      RSIDKFDQGW GPITYAR--- PHD--PDQRP YCWHYAPQPC GTVPAAEVCG PVYCFTPSPV VVGTTDRFGA PTYNWGENET DVLVLNNTRP
UG-P11-364      RSIDKFDQGW GPITYVK--- PHD--PDQRP YCWHYAPQPC GIVPASKVCG PVYCFTPSPV VVGTTDRLGA PTYNWGENET DVLVLNNTRP
UG-P11-400      RSIDKFDQGW GPITYAK--- PHD--PDQRP YCWHYAPQPC GTIPAAEVCG PVYCFTPSPV VVGTTDRFGA PTYNWGENET DVLVLNNTRP
UG-P21-544      RSIDKFDQGW GPITYDE--- PHS--SDQRP YCWHYAPRPC GIVPASEVCG PVYCFTPSPV VVGTTDRSGA PTYNWGENET DVLLLNNTRP
UG-P12-510      RTIDKFDQGW GPITYTG--- SNS--PDQRP YCWHYAPRPC GIVPASEVCG PVYCFTPSPV VVGTTDRFGV PTYNWGENET DVLLLNNTRP
UG-P12-677      RPIDTFDQGW GPITYNG--- PNS--PDQRP YCWHYAPRPC GIVPASGVCG PVYCFTPSPV VVGTTDRLGV PTYSWGENKT DVLLLNNTRP
UG-P12-763      RTIDQFDQGW GPITYDG--- SNS--PDQRP YCWHYAPRPC GIVPASEVCG PVYCFTPSPV VVGTTDRFGV PTYSWGGNKT DVLLLNNTRP
UG-P12-1056     RTIDKFDQGW GPITYTG--- SNS--PDQRP YCWHYAPRPC GTVPASEVCG PVYCFTPSPV VVGTTDRFGV PTYNWGENET DVLLLNNTRP
UG-P10-7        RPIDNFAQGW GPITYAK--- PNK--SDQRP YCWHYAPQPC GIVPASEVCG PVYRFTPSPV VVGTTDRSGA PTYSLGENET DVLLLNNTRP
UG-P10-16       RPIDNFAQGW GPITYAK--- PNK--SDQRP YCWHYAPQPC GIVPASEVCG PVYCFTPSPV VVGTTDRSGA PTYSWGENET DVLLLNNTRP
UG-P10-252      RPIDNFAQGW GPITYAK--- PNK--SDQRP YCWHYAPQPC GIVPASEVCG PVYCFTPSPV VVGTTDHSGA PTYSWGENET DVLLLNNTRP
UG-P10-261      RPIDNFAQGW GPITYAK--- PNK--SDQRP YCWHYAPQPC GIVPASEVCG PVYCFTPSPV VVGTTDRSGA PTYSWGENET DVLLLNNTRP
UG-P10-264      RPIDNFAQGW GPITYAK--- PNK--SDQRP YCWHYAPQPC GIVPASEVRG PVYCFTPSPV VVGTTDRSGA PTYSWGENET DVLLLNNTRP
UG-PX-3164      RSIDTFAQGW GPITYAE--- SGG--LDQKP YCWHYAPRPC SVVPAAQVCG PVYCFTPSPV VVGTTDRSGV PTYTFGDNET DVLLLNNTRP
UG-P09-776      RPIDQFDQGW GPITYAE--- HRG--PDQRP YCWHYPPRPC GIVPASQVCG PVYCFTPSPI VVGTTDRHGV PTYNWGENET DVLLLNNTRP
UG-P09-779      RPIDQFDQGW GPITYAE--- HRG--PDQRP YCWHYPPLPC GIIPASQVCG PVYCFTPSPI VVGTTDHLGV PTYNWGENET DVLLLNNTRP
UG-P09-788      RPIDEFDQGW GPITYAE--- HRG--LDQRP YCWHYPPLPC GIIPASQVCG PVYCFTPSPV VVGTTDRHGV PTYNWGENET DVLFLNNTRP
UG-P09-1535     RPIDEFDQGW GPITYAE--- HRG--LDQRP YCWHYPPLPC GIIPASQVCG PVYCFTPSPI VVGTTDRHGV PTYNWGENET DVLFLNNTRP
UG-P07-640      RPIDKFEQGW GPITYTE--- PKV--LDQRP YCWHYAPQPC GIVPAAEVCG PVYCFTPSPV VVGTTDRFGV PTYRWGGNET DVLLLNNTRP
UG-P07-643      RPIDKFEQGW GPITYTN--- LHA--LDQRP YCWHYAPQPC GIVPAAEVCG PVYCFTPSPV VVGTTDHFGA PTYRWGGNET DVLLLNNTRP
UG-P07-1607     RPIDKFDQGW GPITYTN--- PRV--LDQRP YCWHYAPQPC GIVPAAEVCG PVYCFTPSPV VVGTTDRSGA PTYRWGGNET DVLLLNNTRP
2a_JFH-1        RNIEAFRIGW GTLQYEDN-- -VTNPEDMRP YCWHYPPKPC GVVPARSVCG PVYCFTPSPV VVGTTDRRGV PTYTWGENET DVFLLNSTRP
2a_HC-J6CH      RSIEAFRVGW GALQYEDN-- -VTNPEDMRP YCWHYPPRQC GVVSAKTVCG PVYCFTPSPV VVGTTDRLGA PTYTWGENET DVFLLNSTRP
2a_UKN2A1.2     RNIESFRIGW GTLEYDEN-- -VTNEEDMRP YCWHYPPKPC GVVPARSVCG PVYCFTPSPV VVGTTNKLGV PTYTWGENET DVFLFNSTRP
2a_UKN2A2.4     RSLEDFRIGW GVLTHEEN-- -VTNDEDMRP YCWHYPPKPC GIVPARSVCG PVYCFTPSPV VVGTTDRSGV PTYSWGENET DVFLLNSTRP
2b_HC-J8        RGLDDFRIGW GTLEYETN-- -VTNDGDMRP YCWHYPPRPC GIVPARTVCG PVYCFTPSPV VVGTTDKQGV PTYTWGENET DVFLLNSTRP
2b_UKN2B1.1     RGLDDFRIGW GTLEYETN-- -VTNEEDMRP YCWHYPPKPC GIISARTVCG PVYCFTPSPV VVGTTDEQGL PTYSWGENET DVFLLNSTRP
2b_UKN2B2.8     RELDDFRIGW GTLEYETN-- -ATNDEDMRP YCWHYPPRPC GIVSARTVCG PVYCFTPSPV VVGTTDRQGV PTYSWGENET DVFLLNSTRP
3a_S52          KPIISFRQGW GPLTDAN--- -ITGPSDDRP YCWHYAPRPC SVVPASSVCG PVYCFTPSPV VVGTTDIKGR PTYNWGENET DVFLLESLRP
3a_UNK3A1.28    KPITSFRQGW GPLTDAN--- -ITGSSDDKP YCWHYAPRPC ESVPASKVCG PVYCFTPSPV VVGTTDAKGV PTYTWGANET DVFLLNSLRP
3a_UKN3A1.9     KPITSFRQGW GPLTDAN--- -ITGSSDDKP YCWHYAPRPC ESVPASKVCG PVYCFTPSPV VVGTTDAKGV PTYTWGANET DVFLLNSLRP
3a_UKN3A13.6    KPITFFRQGW GPLTDAN--- -ITGPSDDKP YCWHYAPRPC DTVKAATVCG PVYCFTPSPV VVGTTDPKGA PTYNWGENET DVFLLKSLRP
4a_01-09        KTLDSFPQGW GPLGVAN--- -NITPSHVRP YCWHYPPRPC GIVPALSVCG PVYCFTPSPV VVGTTDHRGV PTYTWGENVS DVFLLNSTRP
4a_02-42        XSLDTFNQGW GPLGVAN--- -ISGPSEDRP YCWHYPPRPC GIVPAHSVCG PVYCFTPSPV VVGTTDRLGV PTYTWGENES DVFLLNSTRP
4a_02C          KALDTFDQGW GSLGVAN--- -ISGPSDDRP YCWHYPPRPC GIVPARSVCG PVYCFTPSPV VVGTTDRRGV PTYTWGENES DVFLLNSTRP
4a_02Q          KSLDTFDQGW GPLGVAD--- -IGGPSEDRP YCWHYPPRPC GVVPARSVCG PVYCFTPSPV VVGTTDRLGV PTYTWGENES DVFLLNSTRP
4a_25           KSLGTFNQGW GPLRVAN--- -INGSSEDRP YCWHYPPRPC GIVPALSVCG PVYCFTPSPI VVGTTDRLGV PTYTWGENES DVFLLNSTRP
4a_ED43         KSLDSYGQGW GPLGVAN--- -ISGSSDDRP YCWHYAPRPC GIVPASSVCG PVYCFTPSPV VVGTTDHVGV PTYTWGENET DVFLLNSTRP
4_UKN4.11.1     KSLDSFNQGW GPLGAAN--- -ISGPSDDKP YCWHYAPRPC GIVPASSVCG PVYCFTPSPV VVGTTDRFGV PTYTWGDNES DVFLLNATRP
5a_SA13         RPLAAFDQGW GTISYAA--- -VSGPSDDKP YCWHYPPRPC GIVPARGVCG PVYCFTPSPV VVGTTDRKGN PTYSWGENET DIFLLNNTRP
5a_EUH1480      RPLAAFDQGW GTISYAT--- -ISGPSDDRP YCWHYPPRPC GVVPARDVCG PVYCFTPSPV VVGTTDRRGC PTYNWGSNET DILLLNNIRP
5_UKN5.15.11    RPLTAFDQGW GTISYAD--- -MSGPSDDKP YCWHYPPRPC GVVPAQSVCG PVYCFTPSPV VVGTTDRRGY PTYNWGSNET DVILLNSTRP
5_UKN5.14.4     RPLTAFDQGW GTISYAN--- -ISGPSDDKP YCWHYPPRPC GVVPAREVCG PVYCFTPSPV VVGTTDRKGY PTYNWGENDT DVLLLNNTRP
6a_EUHK2        KPLAEFRQGW GQITHKN--- -VSGPSDDRP YCWHYAPRPC EVVPARSVCG PVYCFTPSPV VVGTTDKRGN PTYTWGENET DVFMLESLRP
6_UKN6.5.8      KPLADFRQGW GQITYKVN-- -ISGPSDDRP YCWHYAPRSC DVVPARTVCG PVYCFTPSPV VVGTTDRRGN PTYTWGENET DVFMLESLRP
6_UKN6.5.340    KPLADFRQGW GQITYKVN-- -ISGPSDDRP YCWHYAPRSC DVVPARTVCG PVYCFTPSPV VVGTTDRRGN PTYTWGENET DVFMLESLRP
7a_QC69         KPLSDFDQGW GPLWYNS--- -TERPSDQRP YCWHYAPSPC GIVPAKDVCG PVYCFTPSPV VVGTTDRRGV PTYTWGENES DVFLLNSTRP
Consensus       RPIDDFDQGW GPITYAN--- -IS--SDQRP YCWHYAPRPC GIVPASSVCG PVYCFTPSPV VVGTTDRSGV PTYTWGENET DVLLLNNTRP
Sequence logo
4.3bits
0.0bits
```

```
                   560                                580                                600                                620                                640
                    |                                  |                                  |                                  |                                  |
1a_H77             PLGNWFGCTW MNSTGFTKVC GAPPCVIGGV GNN-----TL LCPTDCFRKH PEATYSRCGS GPWITPRCMV DYPYRLWHYP CTINYTIFKV
1a_HC-TN           PLGNWFGCTW MNSTGFTKVC GAPPCVIGGV GNN-----TL RCPTDCFRKH PEATYSRCGS GPWITPRCLV DYPYRLWHYP CTINYTVFKV
1a_HCV-1           PLGNWFGCTW MNSTGFTKVC GAPPCVIGGA GNN-----TL HCPTDCFRKH PDATYSRCGS GPWITPRCLV DYPYRLWHYP CTINYTIFKI
1a_UKN1A20.8       PLGNWFGCTW MNATGYTKVC GAPPCNIGGV GNN-----TL HCPTDCFRKH PDATYSRCGS GPWITPRCLV DYPYRLWHYP CTVNYTIFKV
1a_UKN1A14.38      PLGNWFGCTW MNSSGFTKVC GAPPCVIGGV GNK-----TL HCPTDCFRKH PEATYSRCGS GPWITPRCLV HYPYRLWHYP CTVNYTLFKV
UG-P04-2152        PLGNWFGCTW MNSSGFTKVC GAPPCNIGGV GNN-----TL HCPTDCFRKH PEATYSRCGS GPWITPRCLV HYPYRLWHYP CTINYTLFKV
1b_HC-J4           PQGNWFGCTW MNSTGFTKTC GGPPCNIGGV GNR-----TL ICPTDCFRKH PEATYTKCGS GPWLTPRCLV DYPYRLWHYP CTLNFSIFKV
1b_UKN1B5.23       PQGNWFGCTW MNSTGFTKTC GGPPCKIGGV GNN-----TL TCPTDCFRKH PEATYTKCGS GPWLTPRCMV DYPYRLWHYP CTVNFTIFKV
1b_UKN1B12.16      PQGNWFGCTW MNGTGFTKTC GGPPCNIGGA GNN-----TL ICPTDCFRKH PEATYTRCGS GPWLTPRCMV DYPYRLWHYP CTVNFTIFKV
1b_Con1            PQGNWFGCTW MNSTGFTKTC GGPPCNIGGI GNK-----TL TCPTDCFRKH PEATYTKCGS GPWLTPRCLV HYPYRLWHYP CTVNFTIFKV
1b_P5VD            PHGNWFGCTW MNGTGFTKTC GGPPCHIGGA GNN-----TL TCPTDCFRKH PEATYTKCGS GPWLTPRCIV DYPYRLWHYP CTVNFTIFKV
1b_P5VE            PHGNWFGCTW MNGTGFTKTC GGPPCHIGGA GNN-----TL TCPTDCFRKH PEATYTKCGS GPWLTPRCIV DYPYRLWHYP CTVNFTIFKV
1b_P5VF            PHGNWFGCTW MNGTGFTKTC GGPPCHIGGA GNN-----TL TCPTDCFRKH PEATYTKCGS GPWLTPRCIV DYPYRLWHYP CTVNFTIFKV
UG-P08-457         PQGNWFGCTW MNSTGFTKTC GAPPCDIGGI GNK-----TL ICPTDCFRKH PEATYTKCGS GPWLTPRCIV DYPYRLWHYP CTVNFTIFKV
UG-P08-458         PQGNWFGCTW MNSTGFTKTC GAPPCDIGGI GNK-----TL ICPTDCFRKH PEATYTKCGS GPWLTPRCIV DYPYRLWHYP CTVNFTIFKV
UG-P08-503         PQGNWFGCTW MNSTGFTKTC GGPPCDIGGV GNK-----TL ICPTDCFRKH PEATYTKCGS GPWLTPRCIV DYPYRLWHYP CTVNFTIFKV
UG-P08-921         PQGNWFGCTW MNGTGFTKTC GGPPCDIGGV GNK-----TL ICPTDCFRKH PEATYTKCGS GPWLTPRCIV DYPYRLWHYP CTVNFTIFKV
UG-P11-270         PQGNWFGCTW MNGTGFTKTC GAPPCNIGGV GNN-----TL TCPTDCFRKH PEATYAKCGS GPWLTPRCMV DYPYRLWHYP CTVNFTIFKV
UG-P11-76          PQGNWFGCTW MNGTGFTKTC GAPPCNIGGV GNN-----TL TCPTDCFRKH PEATYAKCGS GPWLTPRCMV DYPYRLWHYP CTVNFTIFKV
UG-P11-359         PQGNWFGCTW MNSTGFTKTC GGPPCNIGGV GNN-----TL TCPTDCFRKH PEATYTKCGS GPWLTPRCMV DYPYRLWHYP CTINFTIFKV
UG-P11-364         PQGNWFGCTW MNSTGFTKTC GGPPCNIGGV GNN-----TL TCPTDCFRKH PEATYTKCGS GPWLTPRCMV DYPYRLWHYP CTINFTIFKV
UG-P11-400         PQGNWFGCTW MNSTGFTKTC GGPPCNIGGI GNN-----TL TCPTDCFRRH PEATYTKCGS GPWLTPRCMV HYPYRLWHYP CTVNFTIFKV
UG-P21-544         PQGNWFGCTW MNSTGFTKTC GAPPCKIGGT GNN-----TL TCPTDCFRKH PEATYTKCGS GPWLTPRCIV DYPYRLWHYP CTVNFTIFKV
UG-P12-510         PQGNWFGCTW MNSTGFTKTC GGPPCNIGGV GNN-----TL TCPTDCFRKH PEATYTKCGS GPWLTPRCMV HYPYRLWHYP CTVNFTIFRV
UG-P12-677         PQGNWFGCTW MNSTGFTKTC GGPPCNIGGV GNN-----TL TCPTDCFRKH PEATYTKCGS GPWLTPRCMV HYPYRLWHYP CTVNFTIFKV
UG-P12-763         PQGNWFGCTW MNSTGFTKTC GGPPCNIGGV GNN-----TL TCPTDCFRKH PEATYTKCGS GPWLTPRCMV HYPYRLWHYP CTVNFTIFKV
UG-P12-1056        PQGNWFGCTW MNSTGFTKTC GGPPCNIGGV GNN-----TL TCPTDCFRKH PEATYTKCGS GPWLTPRCMV HYPYRLWHYP CTVNFTIFKV
UG-P10-7           PRGNWFGCTW MNTTGFTKTC GGPPCNIGGV GNN-----TL TCPTDCFRKH PESTYTKCGS GPWLTPRCLV DYPYRLWHYP CTVSFTIFTV
UG-P10-16          PRGNWFGCTW MNSTGFTKTC GGPPCDIGGV GNN-----TL TCPTDCFRKH PEATYTKCGS GPWLTPRCLV DYPYRLWHYP CTVNFTIFTV
UG-P10-252         PRGNWFGCTW MNSTGFTKTC GGPPCDIGGV GNN-----TL TCPTDCFRKH PEATYTKCGS GPWLTPRCLV DYPYRLWHYP CTVNFTIFNV
UG-P10-261         PRGNWFGCTW MNTTGFTKTC GGPPCDIGGV GNN-----TL TCPTDCFRKH PEATYTKCGS GPWLAPRCLG DYPYRLWHYP CTVNFTIFQV
UG-P10-264         PRGNWFGCTW MNTTGFTKTC GGPPCDIGGV GNN-----TL TCPTDCFRKH PEATYTKCGS GPWLTPRCLV DYPYRLWHYP CTVNFTIFQV
UG-PX-3164         PQGNWFGCTW MNSTGFTKTC GGPPCKIGGV GNN-----TL ICPTDCFRKH PEATYTKCGS GPWLTPRCLV DYPYRLWHYP CTVNFTTFKI
UG-P09-776         PQGNWFGCTW MNSTGFTKTC GGPPCNIGGT GNN-----TL TCPTDCFRKH PEATYTKCGS GPWLTPRCIV DYPYRLWHYP CTVNFTISKV
UG-P09-779         PQGNWFGCTW MNSTGFTKTC GGPPCNIGGG GNN-----TL TCPTDCFRKH PEATYTKCGS GPWLTPRCIV DYPYRLWHYP CTVNFTIFKV
UG-P09-788         PQGNWFGCTW MNSTGFTKTC GGPPCNIGGA GNN-----TL TCPTDCFRKH PEATYTKCGS GPWLTPRCIV DYPYRLWHYP CTVNFTIFKV
UG-P09-1535        PQGNWFGCTW MNSTGFTKTC GGPPCNIGGA GNN-----TL TCPTDCFRKH PEATYTKCGS GPWLTPRCIV DYPYRLWHYP CTVNFTIFKV
UG-P07-640         PRGNWFGCTW MNVTGFTKTC GAPPCNIGGT GNN-----TL ICPTDCFRKH PEATYTKCGS GPWLTPRCLV DYPYRLWHYP CTVNFTIFKV
UG-P07-643         PRGNWFGCTW MNVTGFTKTC GAPPCNIGGT GNN-----TL ICPTDCFRKH PEATYTKCGS GPWLTPRCLV DYPYRLWHYP CTVNFTIFKV
UG-P07-1607        PRGNWFGCTW MNVTGFTKTC GAPPCNIGGT GNN-----TL ICPTDCFRKH PEATYTKCGS GPWLAPRCLV DYPYRLWHYP CTVNFTIFKV
2a_JFH-1           PQGSWFGCTW MNSTGFTKTC GAPPCRTR-A DFNAS--TDL LCPTDCFRKH PDATYIKCGS GPWLTPKCLV HYPYRLWHYP CTVNFTIFKI
2a_HC-J6CH         PLGSWFGCTW MNSSGYTKTC GAPPCRTR-A DFNAS--TDL LCPTDCFRKH PDTTYLKCGS GPWLTPRCLI DYPYRLWHYP CTVNYTIFKI
2a_UKN2A1.2        PRGAWFGCTW MNGTGFTKTC GAPPCRIR-R DFNTS--VDL LCPTDCFRKH PEATYSKCGA GPWLTPKCLI DYPYRLWHYP CTVNYTIFKI
2a_UKN2A2.4        PQGGWFGCTW MNATGFTKTC GAPPCRIR-P DHNAT--TDL LCPTDCFRKH PEATYSKCGA GPWLTPKCLV HYPYRLWHYP CTVNFTIFKI
2b_HC-J8           PRGAWFGCTW MNGTGFTKTC GAPPCRIR-K DYNST--IDL LCPTDCFRKH PDATYLKCGA GPWLTPRCLV DYPYRLWHYP CTVNFTIFKA
2b_UKN2B1.1        PQGAWFGCTW MNGTGFTKTC GAPPCRIR-R DFNST--LDL LCPTDCFRKH PDTTYLKCGA GPWLTPRCLV DYPYRLWHYP CTVNFTIFKV
2b_UKN2B2.8        PQGAWFGCTW MNGTGFTKTC GAPPCRIR-K DHNST--LDL LCPTDCFRKH PDTTYLKCGA GPWLTPRCLV DYPYRLWHYP CTVNFTIFKV
3a_S52             PSGRWFGCAW MNSTGFLKTC GAPPCNIYGG EGDPENETDL FCPTDCFRKH PEATYSRCGA GPWLTPRCMV DYPYRLWHYP CTVNFTLFKV
3a_UNK3A1.28       PKGRWFGCTW MNSTGFTKTC GAPPCNIYGG GGNSKNESDL FCPTDCFRKH PEATYSRCGA GPWLTPRCMV DYPYRLWHYP CTVNFTLFQV
3a_UKN3A1.9        PKGRWFGCTW MNSTGFTKTC GAPPCNIYGG GGNSKNESDL FCPTDCFRKH PEATYSRCGA GPWLTPRCMV DYPYRLWHYP CTINFTLFQV
3a_UKN3A13.6       PSGRWFGCTW MNSTGFVKTC GGPPCDIYGG GGRSTNGSDL FCPTDCFRKH PEATYSRCGS GPWLTPRCMV DYPYRLWHYP CTVNFTLFKV
4a_01-09           PQGAWFGCVW MNSTGFTKAC GAPPCEVKAN NGSS-----W RCPTDCFRKH PETTYAKCGS GPWITPRCLV HYPYRLWHYP CTINFTVFKV
4a_02-42           PQGAWFGCVW MNSTGFTKAC GAPPCXVRTN NGS------W PCPTDCFRKH PETTYAKCGS GPWITPRCLI HYPYRLWHYP CTVNFTVFKI
4a_02C             PQGAWFGCVW MNGTGFTKAC GAPPCXVKTN NGT------W HCPTDCFRKH PETTYAKCGS GPWITPRCXI DYPYRLWHYP CTVNFTVFKV
4a_02Q             PQGAWFGCVW MNSTGFTKAC GAPPCEVRTN NDT------W PCPTDCFRKH PETTYAKCGS GPWITPRCLI HYPYRLWHYP CTVNFSIFKI
4a_25              PXGAWFGCVW MNSTGXTKAC GAPPCEVQTN NGT------W SCPTDCFRKH PETTYAKCGS GPWITPRCLV HYPYRLWHFP CTVNFTIFKV
4a_ED43            PHGAWFGCVW MNSTGFTKTC GAPPCEVNTN NGT------W HCPTDCFRKH PETTYAKCGS GPWITPRCLI DYPYRLWHFP CTANFSVFNI
4_UKN4.11.1        PRGAWFGCVW MNSTGFTKTC GAPPCEVKTN NGT------W SCPTDCFRKH PATTYTKCGS GPWITPRCLV HYPYRLWHFP CTLNFTIFKV
5a_SA13            PTGNWFGCTW MNSTGFVKTC GAPPCNLGPT GNN-----SL KCPTDCFRKH PDATYTKCGS GPWLTPRCLV HYPYRLWHYP CTLNYTIFKV
5a_EUH1480         PAGNWFGCTW MNSTGFVKNC GAPPCNLGPT GNN-----SL KCPTDCFRKH PDATYTRCGS GPWLTPRCLV HYPYRLWHYP CTVNYTIFKV
5_UKN5.15.11       PAGSWFGCTW MNATGFVKTC GAPPCNLGPT GNT-----SL KCPTDCFRKH PEATYTRCGS GPWLTPRCLV DYPYRLWHYP CTVNYTIFKV
5_UKN5.14.4        PTGNWFGCTW MNASGFVKTC GAPPCILGPT GNN-----SL KCPTDCFRKH PDATYTRCGS GPWLTPRCLV DYPYRLWHYP CTVNYTIFKV
6a_EUHK2           PTGGWFGCTW MNSTGFTKTC GAPPCQIVPG NYNSSA-NEL LCPTDCFRKH PEATYQRCGS GPWVTPRCLV DYAYRLWHYP CTVNFTLHKV
6_UKN6.5.8         PTGGWFGCTW MNSTGFTKTC GAPPCQIVPG DYNSSA-NEL LCPTDCFRKH PEATYQRCGS GPWLTPRCLV DYPYRLWHYP CTVNFTVHKV
6_UKN6.5.340       PTGGWFGCTW MNSTGFTKTC GAPPCQIVPG DYNSSA-NEL LCPTDCFRKH PEATYQRCGS GPWLTPRCLV DYPYRLWHYP CTVNFTVHKV
7a_QC69            PQGSWFGCSW MNTTGFTKTC GGPPCKIRPQ GAQSN--TSL TCPTDCFRKH PRATYSACGS GPWLTPRCMV HYPYRLWHYP CTVNFTIHKV
Consensus          PQGNWFGCTW MNSTGFTKTC GAPPCNIGGV GNN-----TL TCPTDCFRKH PEATYTKCGS GPWLTPRCLV DYPYRLWHYP CTVNFTIFKV
Sequence logo
4.3bits
0.0bits
```

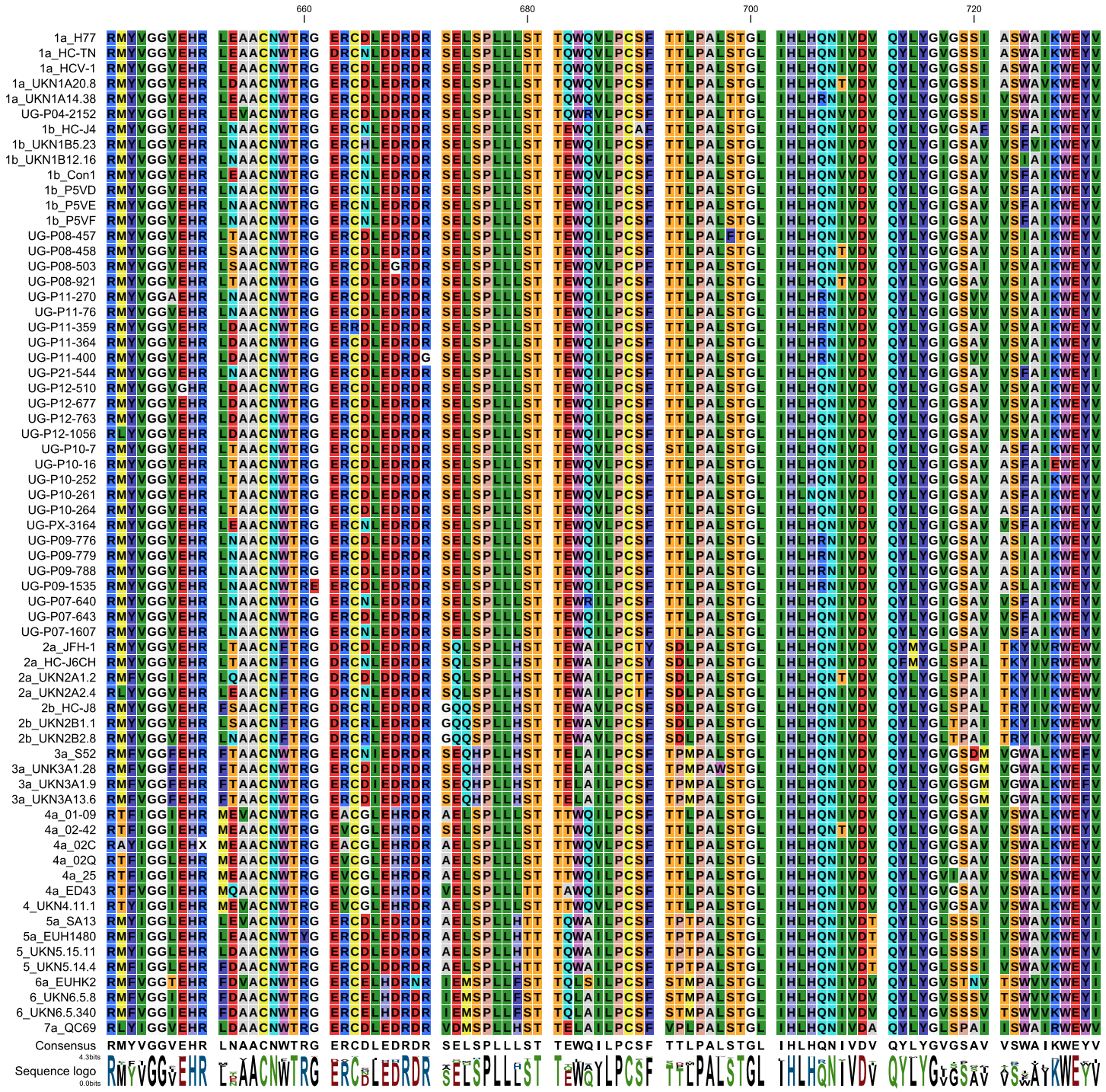
660
680
700
720
1a_H77 RMYVGGVEHR LEAACNWTRG ERCDLEDRDR SELSPLLLST TQWQVLPCSF TTLPALSTGL IHLHQNIVDV QYLYGVGSSI ASWAIKWEYV
1a_HC-TN RMYVGGVEHR LEAACNWTRG DRCNLDDRDR SELSPLLLST TQWQVLPCSF TTLPALSTGL IHLHQNIVDV QYLYGVGSSI ASWAIKWEYV
1a_HCV-1 RMYVGGVEHR LEAACNWTRG ERCDLEDRDR SELSPLLLTT TQWQVLPCSF TTLPALSTGL IHLHQNIVDV QYLYGVGSSI ASWAIKWEYV
1a_UKN1A20.8 RMYVGGVEHR LDAACNWTRG ERCDLEDRDR SELSPLLLST TQWQVLPCSF TTLPALSTGL IHLHQNTVDV QYLYGVGSSI ASWAVKWEYV
1a_UKN1A14.38 RMYVGGVEHR LEAACNWTRG ERCDLDDRDR SELSPLLLST TQWQVLPCSF TTLPALTTGL IHLHRNIVDV QYLYGVGSSI VSWAIKWEYV
UG-P04-2152 RMYVGGIEHR LEVACNWTRG ERCDLDDRDR SELSPLLLST TQWRVLPCSF TTLPALTTGL IHLHQNVVDV QYLYGVGSSI VSWAIKWEYV
1b_HC-J4 RMYVGGVEHR LNAACNWTRG ERCNLEDRDR SELSPLLLST TEWQILPCAF TTLPALSTGL IHLHQNIVDV QYLYGVGSAF VSFAIKWEYI
1b_UKN1B5.23 RMYLGGVEHR LNAACNWTRG ERCHLEDRDR SELSPLLLST TEWQILPCSF TTLPALSTGL IHLHQNIVDV QYLYGIGSAV VSFVIKWEYV
1b_UKN1B12.16 RMYVGGVEHR LNAACNWTRG ERCNLEDRDR SELSPLLLST TEWQVLPCSF TTLPALSTGL IHLHQNIVDV QYLYGIGSAV VSIAIKWEYI
1b_Con1 RMYVGGVEHR LEAACNWTRG ERCNLEDRDR SELSPLLLST TEWQVLPCSF TTLPALSTGL IHLHQNVVDV QYLYGIGSAV VSFAIKWEYV
1b_P5VD RMYVGGVEHR LNAACNWTRG ERCNLEDRDR SELSPLLLST TEWQILPCSF TTLPALSTGL IHLHQNIVDV QYLYGIGSAV VSFAIKWEYV
1b_P5VE RMYVGGVEHR LNAACNWTRG ERCNLEDRDR SELSPLLLST TEWQILPCSF TTLPALSTGL IHLHQNIVDV QYLYGIGSAV VSFAIKWEYV
1b_P5VF RMYVGGVEHR LNAACNWTRG ERCNLEDRDR SELSPLLLST TEWQILPCSF TTLPALSTGL IHLHQNIVDV QYLYGIGSAV VSFAIKWEYV
UG-P08-457 RMYVGGVEHR LTAACNWTRG ERCDLEDRDR SELSPLLLST TEWQILPCSF TTLPALFTGL IHLHQNIVDV QYLYGVGSAV VSIAIKWEYV
UG-P08-458 RMYVGGVEHR LSAACNWTRG ERCDLEDRDR SELSPLLLST TEWQILPCSF TTLPALSTGL IHLHQNTVDV QYLYGVGSAV VSIAIKWEYV
UG-P08-503 RMYVGGVEHR LSAACNWTRG ERCDLEGRDR SELSPLLLST TEWQVLPCPF TTLPALSTGL IHLHQNIVDV QYLYGVGSAI VSVAIKWEYV
UG-P08-921 RMYVGGVEHR LTAACNWTRG ERCDLEDRDR SELSPLLLST TEWQILPCSF TTLPALSTGL IHLHQNTVDV QYLYGVGSAV VSIAIKWEYV
UG-P11-270 RMYVGGAEHR LNAACNWTRG ERCDLEDRDR SELSPLLLST TEWQILPCSF TTLPALSTGL IHLHRNIVDV QYLYGIGSVV VSVAIKWEYV
UG-P11-76 RMYVGGVEHR LNAACNWTRG ERCDLEDRDR SELSPLLLST TEWQILPCSF TTLPALSTGL IHLHRNIVDV QYLYGIGSVV VSVAIKWEYV
UG-P11-359 RMYVGGVEHR LDAACNWTRG ERRDLEDRDR SELSPLLLST TEWQILPCSF TTLPALSTGL IHLHRNIVDV QYLYGIGSAV VSVAIKWEYV
UG-P11-364 RMYVGGVEHR LDAACNWTRG ERCDLEDRDR SELSPLLLST TEWQILPCSF TTLPALSTGL IHLHRNIVDV QYLYGIGSAV VSVAIKWEYV
UG-P11-400 RMYVGGVEHR LDAACNWTRG ERCDLEDRDG SELSPLLLST TEWQILPCSF TTLPALSTGL IHLHRNIVDV QYLYGIGSVV VSVAIKWEYV
UG-P21-544 RMYVGGVEHR LNAACNWTRG ERCDLEDRDR SELSPLLLST TEWQILPCSF TTLPALSTGL IHLHQNIVDV QYLYGIGSAV VSFAIKWEYI
UG-P12-510 RMYVGGVGHR LDAACNWTRG ERCDLEDRDR SELSPLLLST TEWQILPCSF TTLPALSTGL IHLHQNIVDV QYLYGIGSAV VSVAIKWEYV
UG-P12-677 RMYVGGVEHR LDAACNWTRG ERCDLEDRDR SELSPLLLST TEWQILPCSF TTLPALSTGL IHLHQNIVDV QYLYGIGSAV VSVAIKWEYV
UG-P12-763 RMYVGGVEHR LDAACNWTRG ERCDLEDRDR SELSPLLLST TEWQILPCSF TTLPALSTGL IHLHQNIVDV QYLYGIGSAV VSVAIKWEYV
UG-P12-1056 RLYVGGVEHR LDAACNWTRG ERCDLEDRDR SELSPLLLST TEWQILPCSF TTLPALSTGL IHLHQNIVDV QYLYGIGSAV VSVAIKWEYV
UG-P10-7 RMYVGGVEHR LTAACNWTRG ERCDLEDRDR SELSPLLLST TEWQVLPCSF STLPALSTGL IHLHQNIVDI QYLYGIGSAV ASFAIKWEYV
UG-P10-16 RMYVGGVEHR LTAACNWTRG ERCDLEDRDR SELSPLLLST TEWQVLPCSF TTLPALSTGL IHLHQNIVDI QYLYGIGSAV ASFAIEWEYV
UG-P10-252 RMYVGGVEHR LTAACNWTRG ERCDLEDRDR SELSPLLLST TEWQVLPCSF TTLPALSTGL IHLHQNIVDI QYLYGIGSAV ASFAIKWEYV
UG-P10-261 RMYVGGVEHR LTAACNWTRG ERCDLEDRDR SELSPLLLST TEWQVLPCSF TTLPALSTGL IHLNQNIVDI QYLYGIGSAV ASFAIKWEYV
UG-P10-264 RMYVGGVEHR LTAACNWTRG ERCDLEDRDR SELSPLLLST TEWQVLPCSF TTLPALSTGL IHLNQNIVDI QYLYGIGSAV ASFAIKWEYV
UG-PX-3164 RMYVGGVEHR LEAACNWTRG ERCNLEDRDR SELSPLLLST TEWQVLPCSF TTLPALSTGL IHLHQNIVDV QYLYGIGSAV VSFAIKWEYV
UG-P09-776 RMYVGGVEHR LNAACNWTRG ERCDLEDRDR SELSPLLLST TEWQILPCSF TTLPALSTGL IHLHRNIVDV QYLYGVGSAV ASIAIKWEYV
UG-P09-779 RMYVGGVEHR LNAACNWTRG ERCDLEDRDR SELSPLLLST TEWQILPCSF TTLPALSTGL IHLHRNIVDV QYLYGVGSAV ASIAIKWEYV
UG-P09-788 RMYVGGVEHR LNAACNWTRG ERCDLEDRDR SELSPLLLST TEWQILPCSF TTLPALSTGL IHLHRNIVDV QYLYGVGSAV ASIAIKWEYV
UG-P09-1535 RMYVGGVEHR LNAACNWTRE ERCDLEDRDR SELSPLLLST TEWQILPCSF TTLPALSTGL IHLHRNIVDV QYLYGVGSAV ASLAIKWEYV
UG-P07-640 RMYVGGVEHR LNAACNWTRG ERCNLEDRDR SELSPLLLST TEWRILPCSF TTLPALSTGL IHLHQNIVDV QYLYGIGSAV VSFAIKWEYV
UG-P07-643 RMYVGGVEHR LNAACNWTRG ERCDLEDRDR SELSPLLLST TEWQILPCSF TTLPALSTGL IHLHQNIVDV QYLYGIGSAV VSFAIKWEYV
UG-P07-1607 RMYVGGVEHR LNAACNWTRG ERCNLEDRDR SELSPLLLST TEWQILPCSF TTLPALSTGL IHLHQNIVDV QYLYGIGSAV VSFAIKWEYV
2a_JFH-1 RMYVGGVEHR LTAACNFTRG DRCDLEDRDR SQLSPLLHST TEWAILPCTY SDLPALSTGL LHLHQNIVDV QYMYGLSPAI TKYVVRWEWV
2a_HC-J6CH RMYVGGVEHR LTAACNFTRG DRCNLEDRDR SQLSPLLHST TEWAILPCSY SDLPALSTGL LHLHQNIVDV QFMYGLSPAL TKYIVRWEWV
2a_UKN2A1.2 RMFVGGIEHR LQAACNFTRG DRCDLDDRDR SQLSPLLHST TEWAILPCTF SDLPALSTGL IHLHQNTVDV QYLYGLSPAI TKYVVKWEWV
2a_UKN2A2.4 RLYVGGVEHR LEAACNFTRG DRCNLEDRDR SQLSPLLHST TEWAILPCTF SDLPALSTGL LHLHQNIVDV QYLYGLSPAI TKYIIKWEWV
2b_HC-J8 RMYVGGVEHR FSAACNFTRG DRCRLEDRDR GQQSPLLHST TEWAVLPCSF SDLPALSTGL LHLHQNIVDV QYLYGLSPAL TRYIVKWEWV
2b_UKN2B1.1 RMYVGGVEHR LSAACNFTRG DRCRLEDRDR GQQSPLLHST TEWAVLPCSF SDLPALSTGL LHLHQNIVDV QYLYGLTPAI TKYIVKWEWV
2b_UKN2B2.8 RMYVGGVEHR LNAACNFTRG DRCRLEDRDR GQQSPLLHST TEWAVLPCSF SDLPALSTGL LHLHQNIVDV QYLYGLTPAI TRYIVKWEWV
3a_S52 RMFVGGFEHR FTAACNWTRG ERCNIEDRDR SEQHPLLHST TELAILPCSF TPMPALSTGL IHLHQNIVDV QYLYGVGSDM VGWALKWEFV
3a_UNK3A1.28 RMFVGGFEHR FTAACNWTRG ERCDIEDRDR SEQHPLLHST TELAILPCSF TPMPAWSTGL IHLHQNIVDV QYLYGVGSGM VGWALKWEFV
3a_UKN3A1.9 RMFVGGFEHR FTAACNWTRG ERCDIEDRDR SEQHPLLHST TELAILPCSF TPMPALSTGL IHLHQNIVDV QYLYGVGSGM VGWALKWEFV
3a_UKN3A13.6 RMFVGGFEHR FTAACNWTRG ERCDIEDRDR SEQHPLLHST TELAILPCSF TPMPALSTGL IHLHQNIVDV QYLYGVGSGM VGWALKWEFV
4a_01-09 RTFIGGIEHR MEVACNWTRG EACGLEHRDR AELSPLLLST TTWQILPCSF TTLPALSTGL IHLHQNIVDV QYLYGVGSAV VSWALKWEYV
4a_02-42 RTFIGGIEHR MEAACNWTRG EVCGLEHRDR SELSPLLLST TTWQILPCSF TTLPALSTGL IHLHQNTVDV QYLYGVGSAV VSWALKWEYV
4a_02C RAYIGGIEHX MEAACNWTRG EACGLEHRDR AELSPLLLST TTWQVLPCSF TTLPALSTGL IHLHQNIVDV QYLYGVGSAV VSWALKWEYV
4a_02Q RTFIGGLEHR MEAACNWTRG EVCGLEHRDR AELSPLLLST TTWQILPCSF TTLPALSTGL IHLHQNIVDV QYLYGVGSAV VSWALKWEYV
4a_25 RTFIGGIEHR MEAACNWTRG EVCGLEHRDR AELSPLLLST TTWQILPCSF TTLPALSTGL IHLHQNIVDV QYLYGVIAAV VSWALKWEYV
4a_ED43 RTFVGGIEHR MQAACNWTRG EVCGLEHRDR VELSPLLLTT TAWQILPCSF TTLPALSTGL IHLHQNIVDV QYLYGVGSAV VSWALKWEYV
4_UKN4.11.1 RTYIGGIEHR MEVACNWTRG EVCGLEHRDR AELSPLLLST TTWQVLPCSF TTLPALSTGL IHLHQNIVDV QYLYGVGSAV VSWALKWEYV
5a_SA13 RMYIGGLEHR LEVACNWTRG ERCDLEDRDR AELSPLLHTT TQWAILPCSF TPTPALSTGL IHLHQNIVDT QYLYGLSSSI VSWAVKWEYI
5a_EUH1480 RMFIGGLEHR LEAACNWTVG ERCDLEDRDR AELSPLLHTT TQWAILPCSF TPTPALSTGL IHLHQNIVDT QYLYGLSSSI VSWAVKWEYI
5_UKN5.15.11 RMYIGGLEHR LDAACNWTRG ERCDLEDRDR AELSPLLHTT TQWAILPCSF TPTPALSTGL IHLHQNIVDT QYLYGLSSSI ISWAVKWEYV
5_UKN5.14.4 RMFIGGLEHR FDAACNWTRG ERCDLDDRDR AELSPLLHTT TQWAILPCSF TPTPALSTGL IHLHQNIVDT QYLYGLSSSI VSWAVKWEYI
6a_EUHK2 RMFVGGTEHR FDVACNWTRG ERCELHDRNR IEMSPLLFST TQLSILPCSF STMPALSTGL IHLHQNIVDV QYLYGVSTNV TSWVVKWEYI
6_UKN6.5.8 RMFVGGIEHR FDAACNWTRG ERCELHDRDR IEMSPLLFST TQLAILPCSF STMPALSTGL IHLHQNIVDV QYLYGVSSSV TSWVVKWEYI
6_UKN6.5.340 RMFVGGIEHR FDAACNWTRG ERCELHDRDR IEMSPLLFST TQLAILPCSF STMPALSTGL IHLHQNIVDV QYLYGVSSSV TSWVVKWEYI
7a_QC69 RLYIGGVEHR LDAACNWTRG ERCDLEDRDR VDMSPLLHST TELAILPCSF VPLPALSTGL IHLHQNIVDA QYLYGLSPAI ISWAIRWEWV
Consensus RMYVGGVEHR LNAACNWTRG ERCDLEDRDR SELSPLLLST TEWQILPCSF TTLPALSTGL IHLHQNIVDV QYLYGVGSAV VSWAIKWEYV
4.3bits
Sequence logo
0.0bits

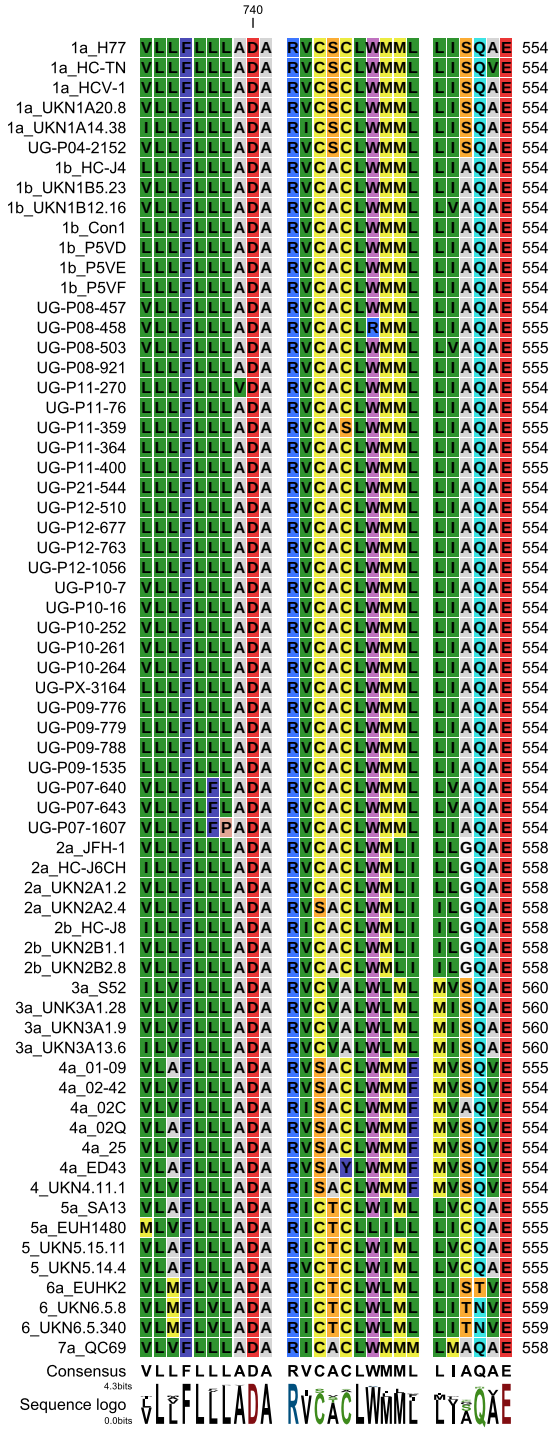
740
1a_H77 VLLFLLLADA RVCSCLWMML LISQAE 554
1a_HC-TN VLLFLLLADA RVCSCLWMML LISQVE 554
1a_HCV-1 VLLFLLLADA RVCSCLWMML LISQAE 554
1a_UKN1A20.8 VLLFLLLADA RVCSCLWMML LISQAE 554
1a_UKN1A14.38 ILLFLLLADA RICSCLWMML LISQAE 554
UG-P04-2152 VLLFLLLADA RVCSCLWMML LISQAE 554
1b_HC-J4 LLLFLLLADA RVCACLWMML LIAQAE 554
1b_UKN1B5.23 VLLFLLLADA RVCACLWMML LIAQAE 554
1b_UKN1B12.16 VLLFLLLADA RVCACLWMML LVAQAE 554
1b_Con1 LLLFLLLADA RVCACLWMML LIAQAE 554
1b_P5VD LLLFLLLADA RVCACLWMML LIAQAE 554
1b_P5VE LLLFLLLADA RVCACLWMML LIAQAE 554
1b_P5VF LLLFLLLADA RVCACLWMML LIAQAE 554
UG-P08-457 VLLFLLLADA RVCACLWMML LIAQAE 554
UG-P08-458 VLLFLLLADA RVCACLRMML LIAQAE 555
UG-P08-503 VLLFLLLADA RVCACLWMML LVAQAE 555
UG-P08-921 LLLFLLLADA RVCACLWMML LIAQAE 555
UG-P11-270 LLLFLLLVDA RVCACLWMML LIAQAE 554
UG-P11-76 LLLFLLLADA RVCACLWMML LIAQAE 554
UG-P11-359 LLLFLLLADA RVCASLWMML LIAQAE 555
UG-P11-364 LLLFLLLADA RVCACLWMML LIAQAE 554
UG-P11-400 LLLFLLLADA RVCACLWMML LIAQAE 555
UG-P21-544 LLLFLLLADA RVCACLWMML LIAQAE 554
UG-P12-510 LLLFLLLADA RVCACLWMML LIAQAE 554
UG-P12-677 LLLFLLLADA RVCACLWMML LIAQAE 554
UG-P12-763 LLLFLLLADA RVCACLWMML LIAQAE 554
UG-P12-1056 LLLFLLLADA RVCACLWMML LIAQAE 554
UG-P10-7 VLLFLLLADA RVCACLWMML LIAQAE 554
UG-P10-16 VLLFLLLADA RVCACLWMML LIAQAE 554
UG-P10-252 VLLFLLLADA RVCACLWMML LIAQAE 554
UG-P10-261 VLLFLLLADA RVCACLWMML LIAQAE 554
UG-P10-264 VLLFLLLADA RVCACLWMML LIAQAE 554
UG-PX-3164 LLLFLLLADA RVCACLWMML LIAQAE 554
UG-P09-776 LLLFLLLADA RVCACLWMML LIAQAE 554
UG-P09-779 LLLFLLLADA RVCACLWMML LIAQAE 554
UG-P09-788 LLLFLLLADA RVCACLWMML LIAQAE 554
UG-P09-1535 LLLFLLLADA RVCACLWMML LIAQAE 554
UG-P07-640 VLLFLFLADA RVCACLWMML LVAQAE 554
UG-P07-643 VLLFLFLADA RVCACLWMML LVAQAE 554
UG-P07-1607 VLLFLFPADA RVCACLWMML LIAQAE 554
2a_JFH-1 VLLFLLLADA RVCACLWMLI LLGQAE 558
2a_HC-J6CH ILLFLLLADA RVCACLWMLI LLGQAE 558
2a_UKN2A1.2 VLLFLLLADA RVCACLWMLI LLGQAE 558
2a_UKN2A2.4 VLLFLLLADA RVSACLWMLI ILGQAE 558
2b_HC-J8 ILLFLLLADA RICACLWMLI ILGQAE 558
2b_UKN2B1.1 VLLFLLLADA RVCACLWMLI ILGQAE 558
2b_UKN2B2.8 VLLFLLLADA RVCACLWMLI ILGQAE 558
3a_S52 ILVFLLLADA RVCVALWLML MVSQAE 560
3a_UNK3A1.28 VLVFLLLADA RVCVALWLML MISQAE 560
3a_UKN3A1.9 VLVFLLLADA RVCVALWLML MISQAE 560
3a_UKN3A13.6 ILVFLLLADA RVCVALWLML MISQAE 560
4a_01-09 VLAFLLLADA RVSACLWMMF MVSQVE 555
4a_02-42 VLVFLLLADA RVSACLWMMF MVSQVE 554
4a_02C VLVFLLLADA RISACLWMMF MVAQVE 554
4a_02Q VLAFLLLADA RVSACLWMMF MVSQVE 554
4a_25 VLVFLLLADA RVSACLWMMF MVSQVE 554
4a_ED43 VLAFLLLADA RVSAYLWMMF MVSQVE 554
4_UKN4.11.1 VLVFLLLADA RISACLWMMF MVSQVE 554
5a_SA13 VLAFLLLADA RICTCLWIML LVCQAE 555
5a_EUH1480 MLVFLLLADA RICTCLLILL LICQAE 555
5_UKN5.15.11 VLAFLLLADA RICTCLWIML LVCQAE 555
5_UKN5.14.4 VLAFLLLADA RVCTCLWIML LVCQAE 555
6a_EUHK2 VLMFLVLADA RICTCLWLML LISTVE 558
6_UKN6.5.8 VLMFLVLADA RICTCLWLML LITNVE 559
6_UKN6.5.340 VLMFLVLADA RICTCLWLML LITNVE 559
7a_QC69 VLVFLLLADA RICACLWMMM LMAQAE 558
Consensus VLLFLLLADA RVCACLWMML LIAQAE
4.3bits
Sequence logo
0.0bits