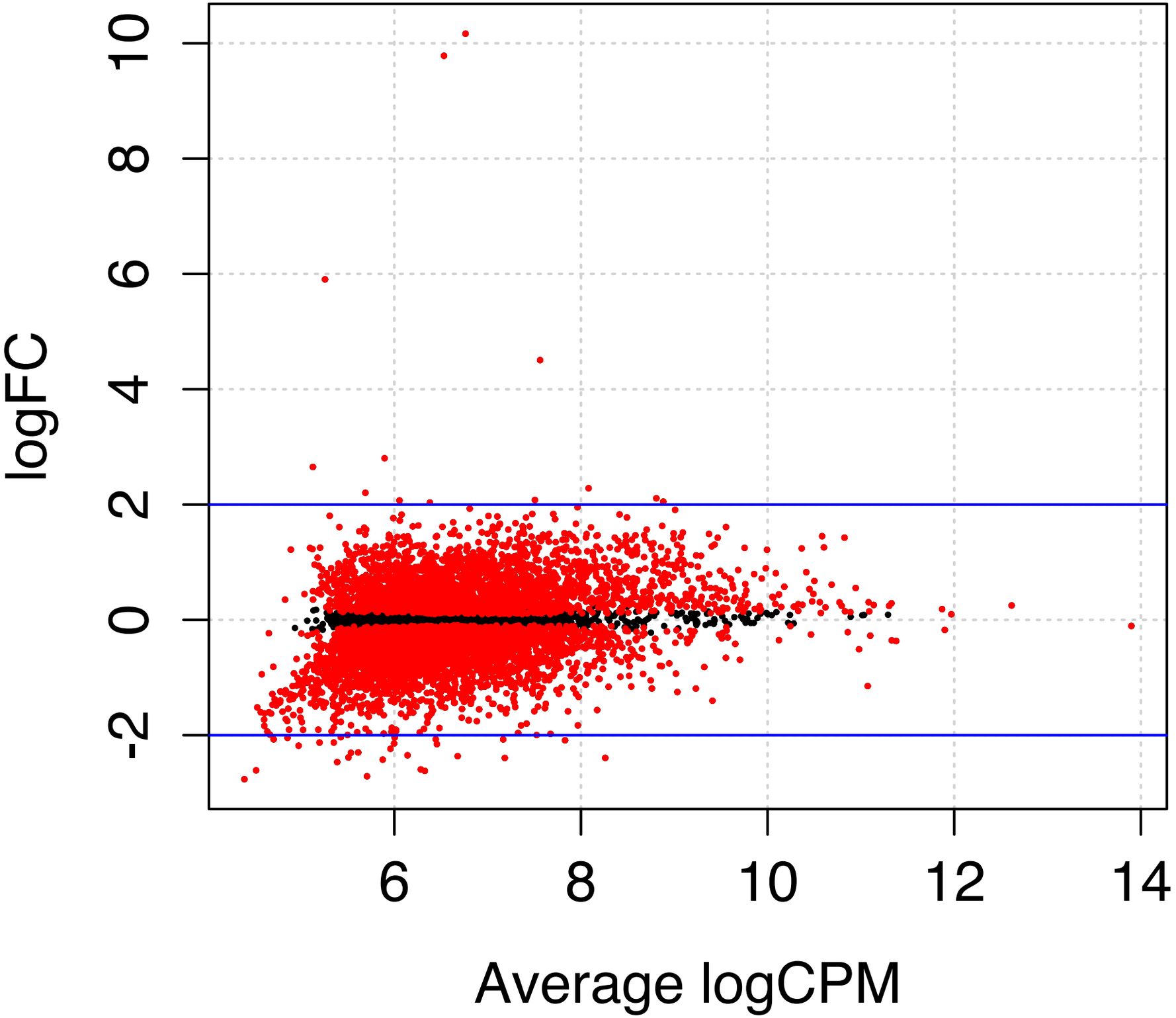
logFC
10
8
6
4
2
0
-2
6
8
10
12
14
Average logCPM