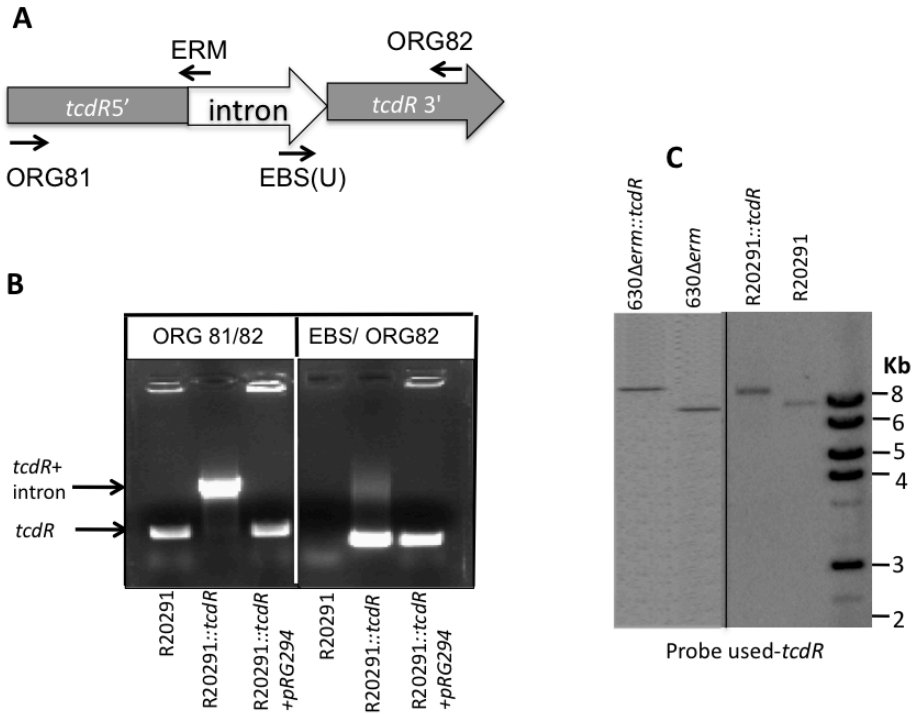
A
ERM
ORG82
tcdR5'
intron
tcdR 3'
ORG81
EBS(U)
B
ORG 81/82
EBS/ ORG82
tcdR+
intron
tcdR
R20291
R20291::tcdR
R20291::tcdR
+pRG294
R20291
R20291::tcdR
R20291::tcdR
+pRG294
C
630Δerm::tcdR
630Δerm
R20291::tcdR
R20291
Kb
8
6
5
4
3
2
Probe used-tcdR