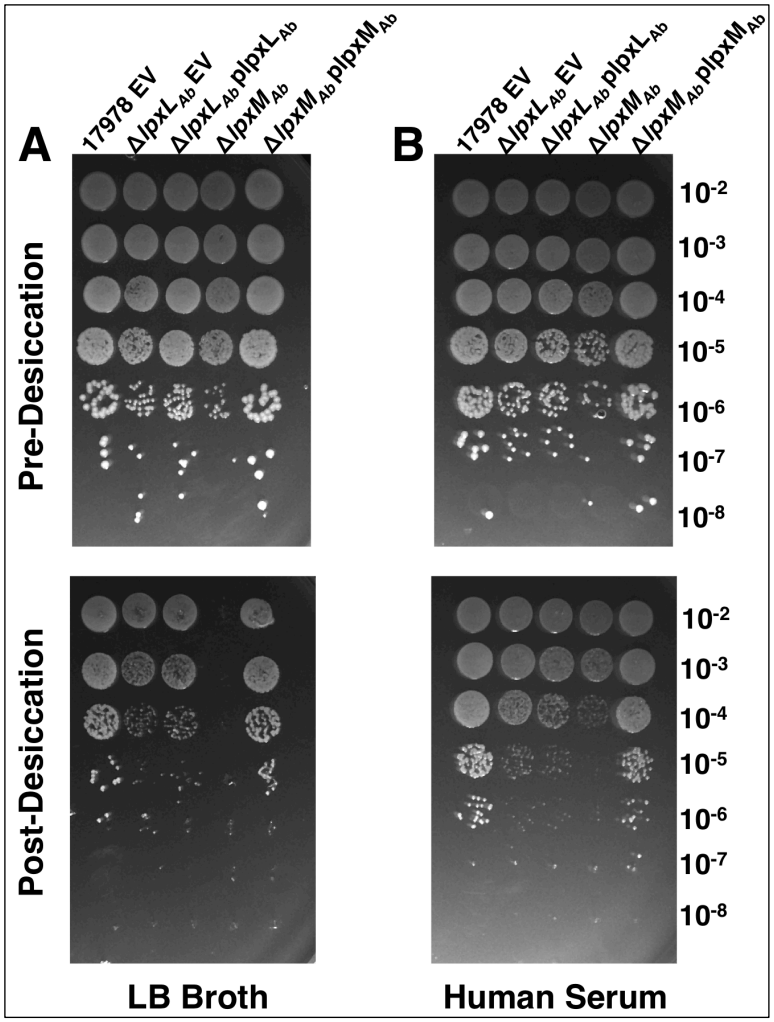

Figure S6: LpxM$_{Ab}$ contributes to *A. baumannii* desiccative survival. *A. baumannii* desiccation survival assay. *A. baumannii* strains at and OD_{600} of 0.01 were serially diluted and spotted onto LB plates before and after desiccation on polystyrene. Cells were washed in LB (A) or human serum (B) before desiccation.