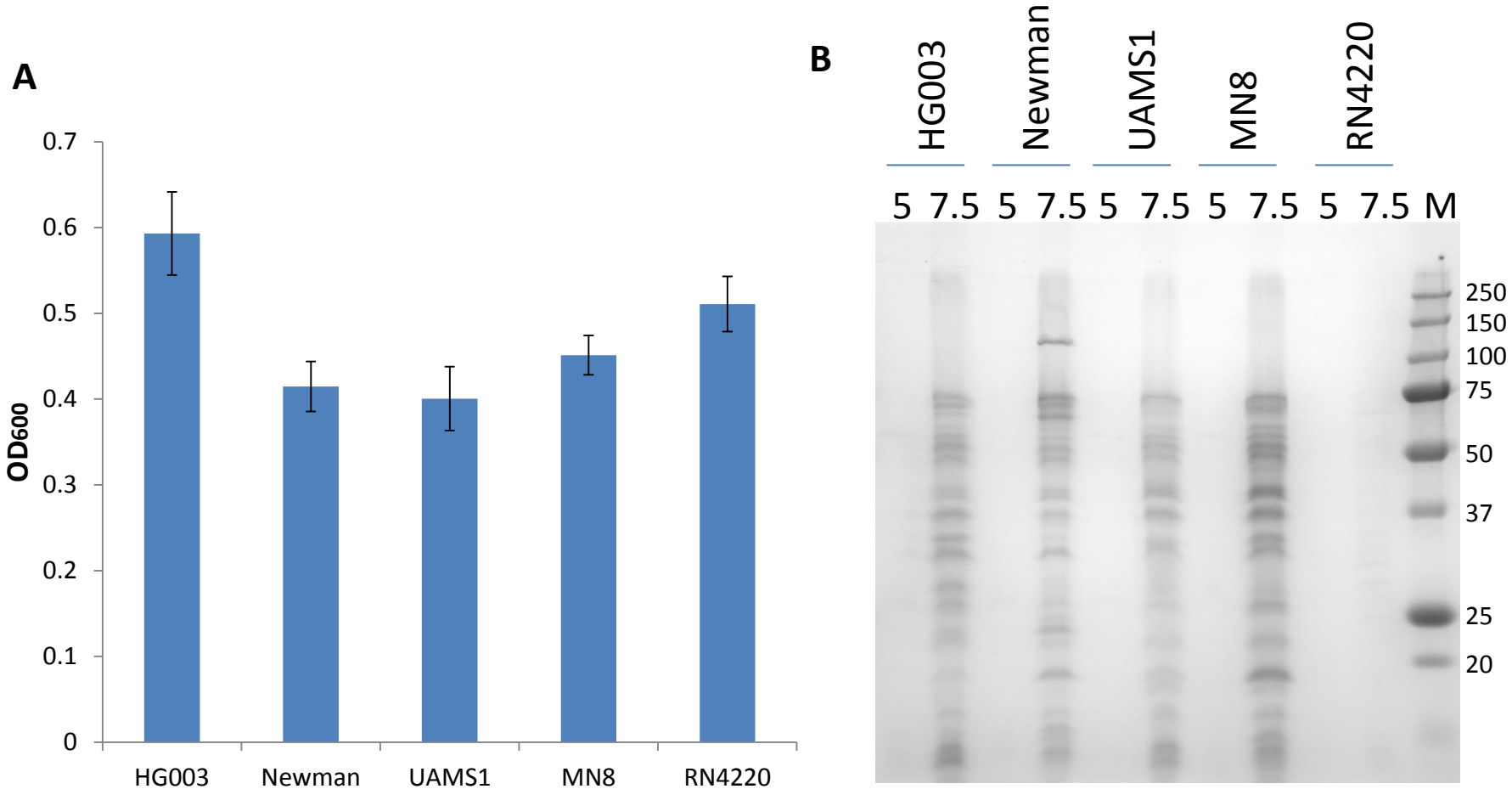
A
0.7
0.6
0.5
0.4
0.3
0.2
0.1
0
OD600
HG003
Newman
UAMS1
MN8
RN4220
B
HG003
Newman
UAMS1
MN8
RN4220
5 7.5 5 7.5 5 7.5 5 7.5 5 7.5 M
250
150
100
75
50
37
25
20