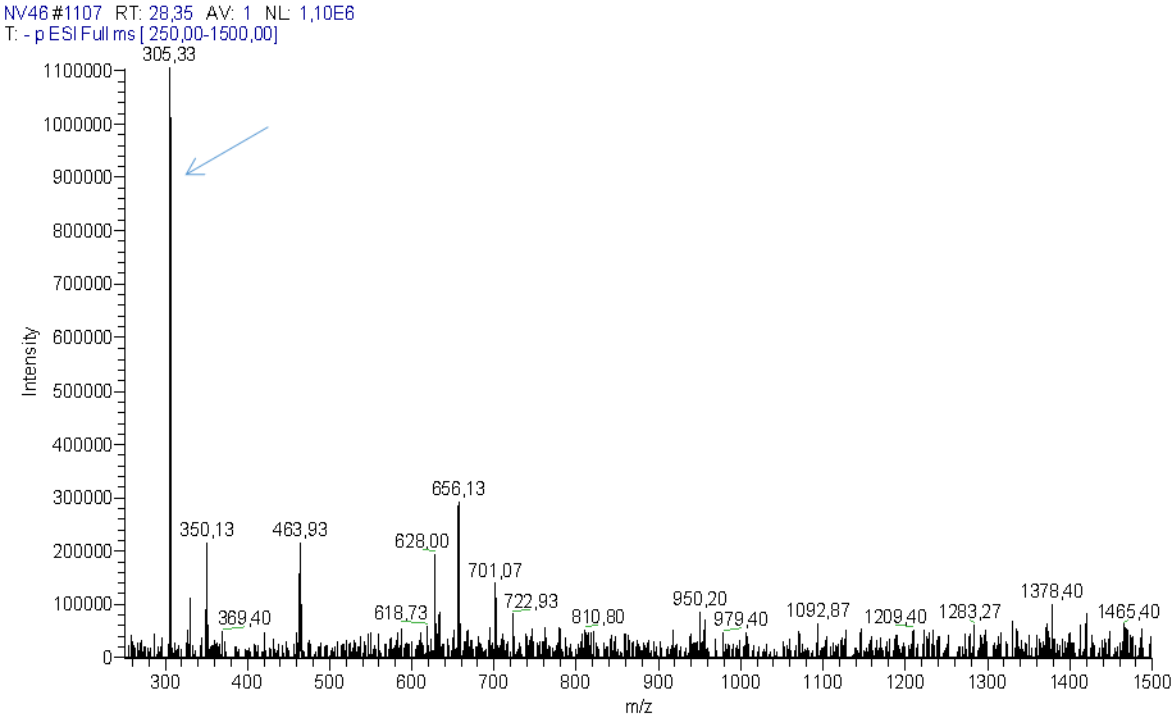
NV46 #1107 RT: 28,35 AV: 1 NL: 1,10E6
T: - p ESI Full ms [250,00-1500,00]
Intensity
m/z
305,33
350,13
369,40
463,93
618,73
628,00
656,13
701,07
722,93
810,80
950,20
979,40
1092,87
1209,40
1283,27
1378,40
1465,40

MS/MS

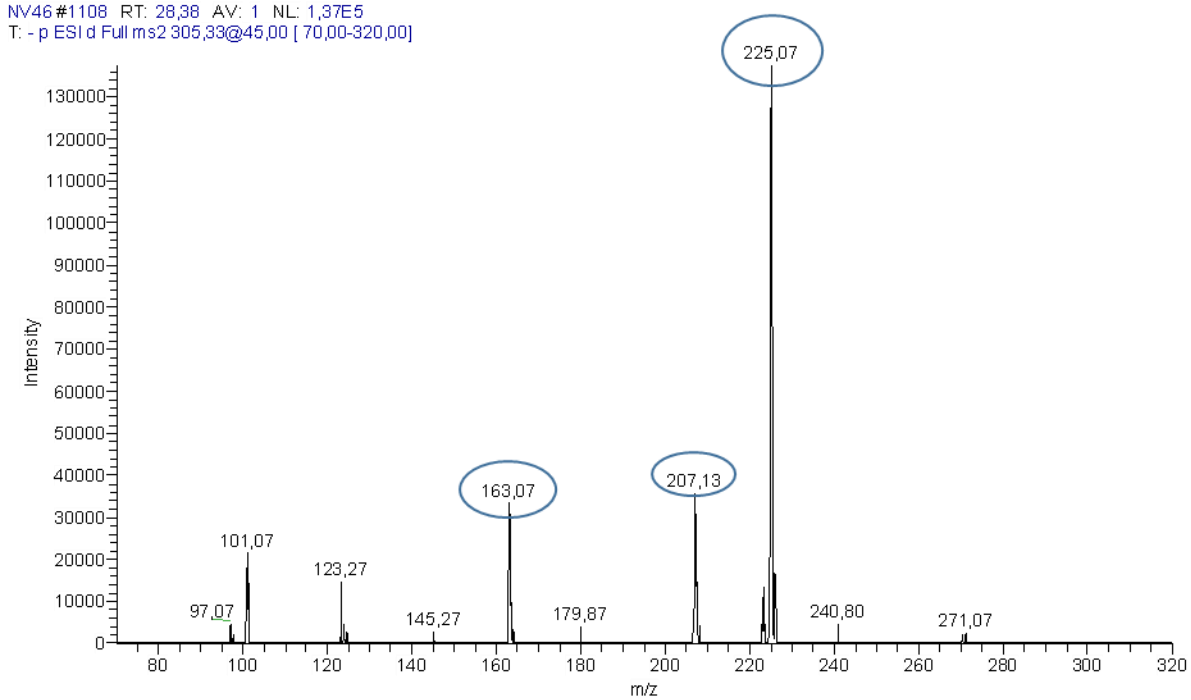
NV46 #1108 RT: 28,38 AV: 1 NL: 1,37E5
T: - p ESI d Full ms2 305,33@45,00 [70,00-320,00]
Intensity
m/z
225,07
163,07
207,13
101,07
123,27
97,07
145,27
179,87
240,80
271,07

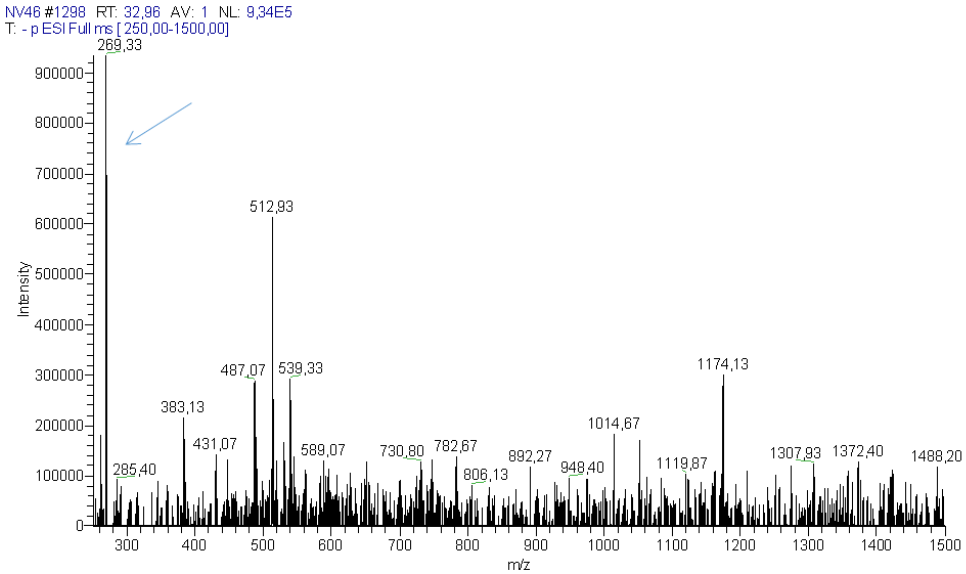
NV46 #1298 RT: 32,96 AV: 1 NL: 9,34E5
T: - p ESI Full ms [250,00-1500,00]
269,33
512,93
487,07
539,33
383,13
431,07
285,40
589,07
730,80
782,67
806,13
892,27
948,40
1014,67
1119,87
1174,13
1307,93
1372,40
1488,20
Intensity
m/z

MS/MS

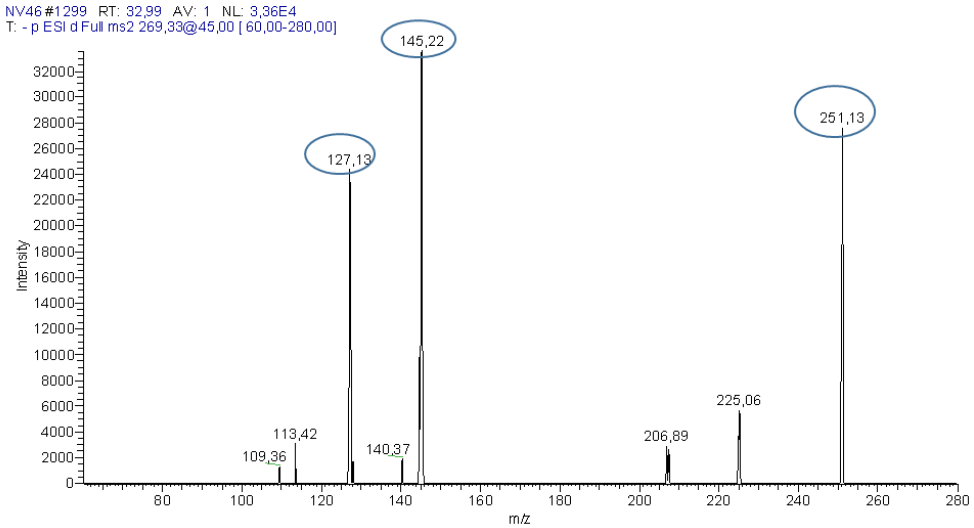
NV46 #1299 RT: 32,99 AV: 1 NL: 3,36E4
T: - p ESI d Full ms2 269,33@45,00 [60,00-280,00]
145,22
127,13
251,13
225,06
206,89
113,42
109,36
140,37
Intensity
m/z

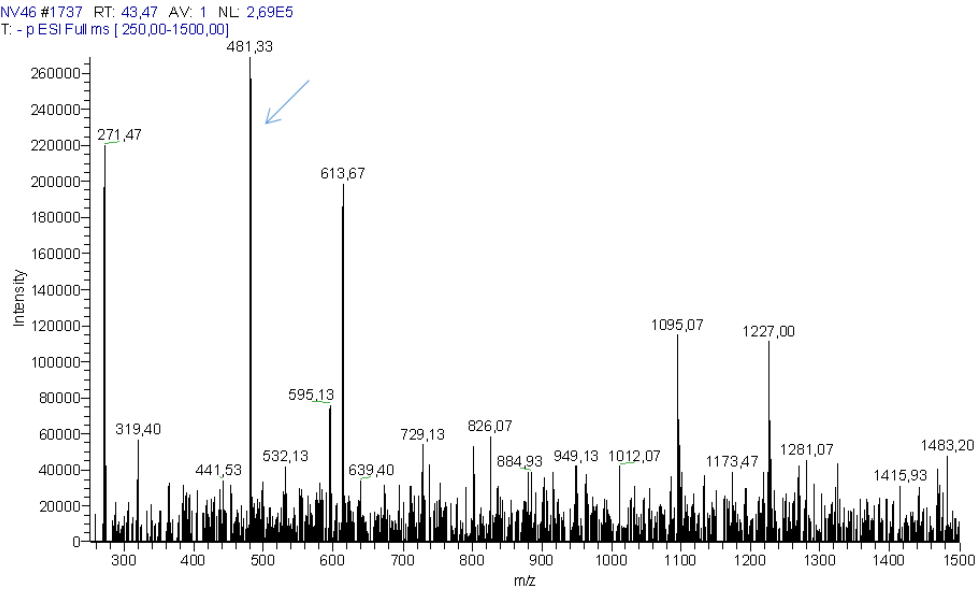
NV46 #1737 RT: 43,47 AV: 1 NL: 2,69E5
T: - p ESI Full ms [250,00-1500,00]
481,33
271,47
613,67
1095,07
1227,00
595,13
319,40
729,13
826,07
532,13
441,53
639,40
884,93
949,13
1012,07
1173,47
1281,07
1483,20
1415,93
Intensity
m/z

MS/MS

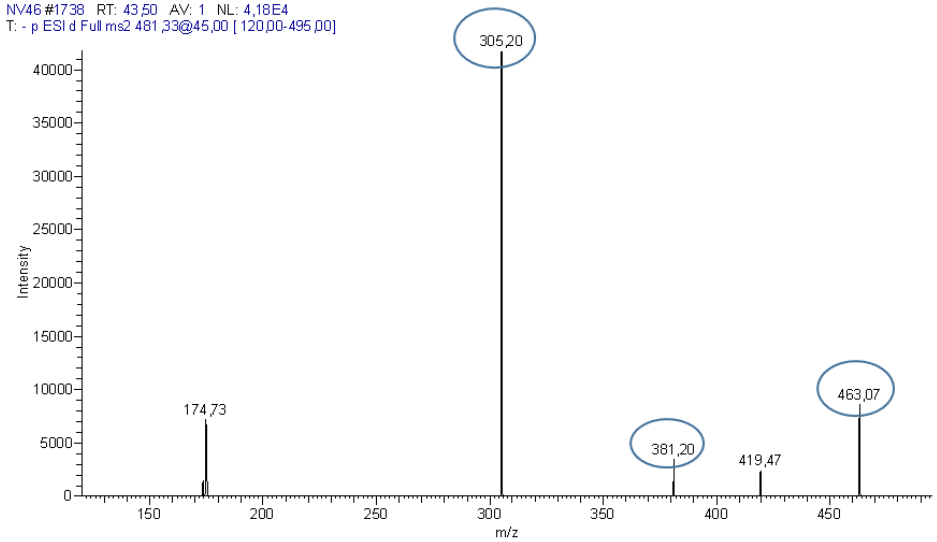
NV46 #1738 RT: 43,50 AV: 1 NL: 4,18E4
T: - p ESI d Full ms2 481,33@45,00 [120,00-495,00]
305,20
174,73
381,20
419,47
463,07
Intensity
m/z

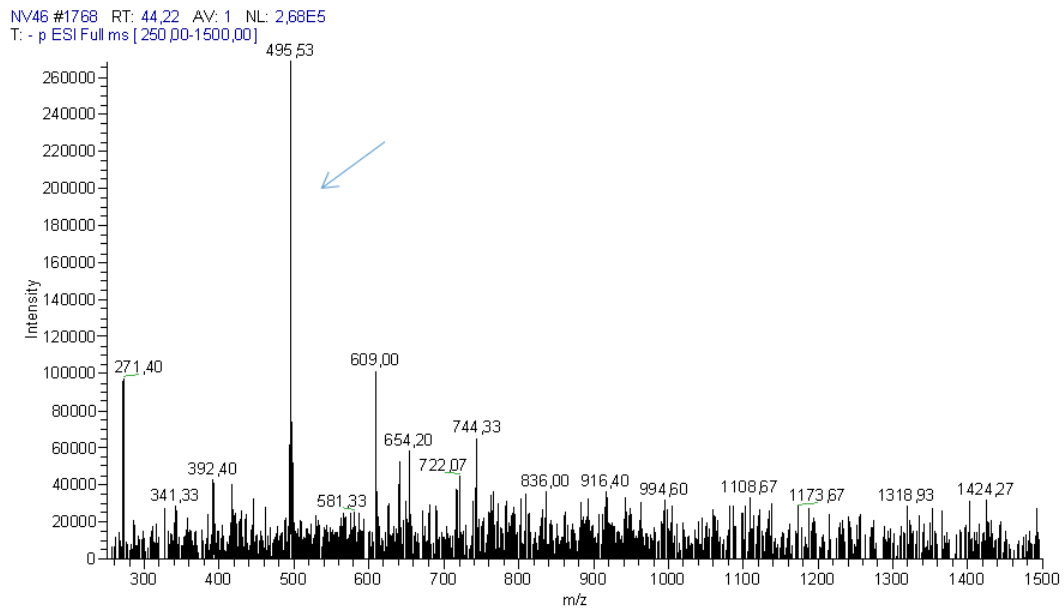
NV46 #1768 RT: 44,22 AV: 1 NL: 2,68E5
T: - p ESI Full ms [250,00-1500,00]
495,53
271,40
609,00
654,20
744,33
722,07
392,40
341,33
581,33
836,00
916,40
994,60
1108,67
1173,67
1318,93
1424,27
Intensity
m/z

MS/MS

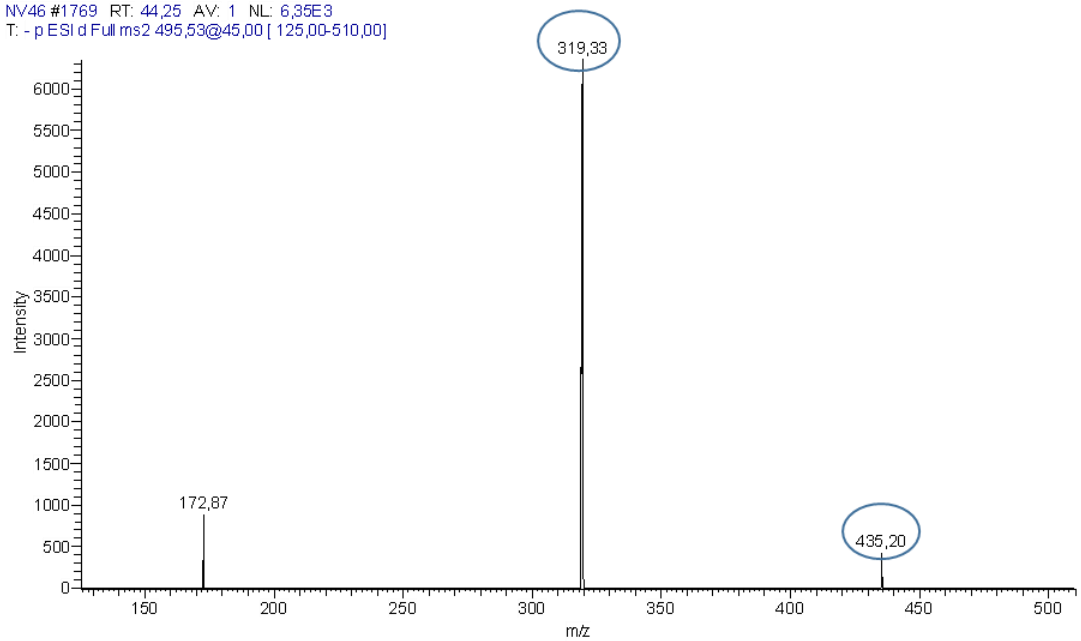
NV46 #1769 RT: 44,25 AV: 1 NL: 6,35E3
T: - p ESI d Full ms2 495,53@45,00 [125,00-510,00]
319,33
172,87
435,20
Intensity
m/z