(a)

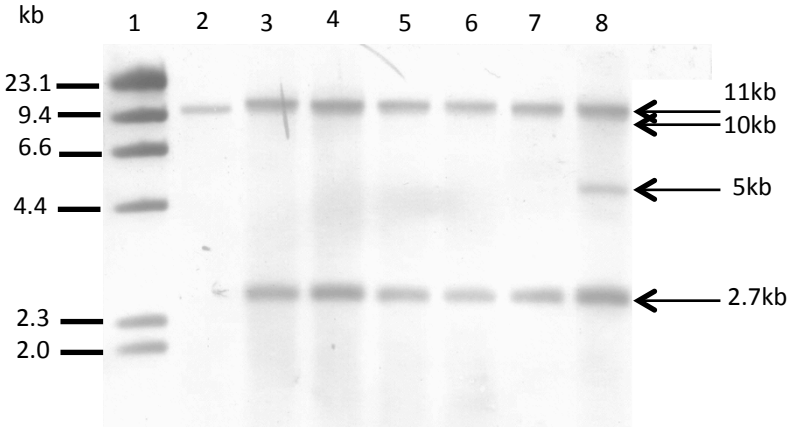
kb
1
2
3
4
5
6
7
8
23.1
9.4
6.6
4.4
2.3
2.0
11kb
10kb
5kb
2.7kb

(b)

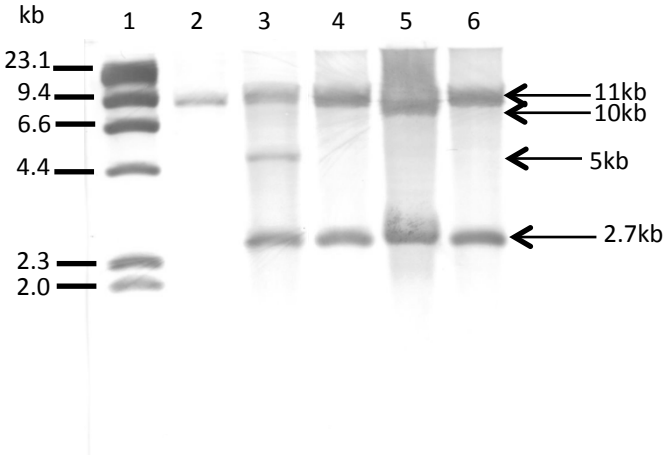
kb
1
2
3
4
5
6
23.1
9.4
6.6
4.4
2.3
2.0
11kb
10kb
5kb
2.7kb