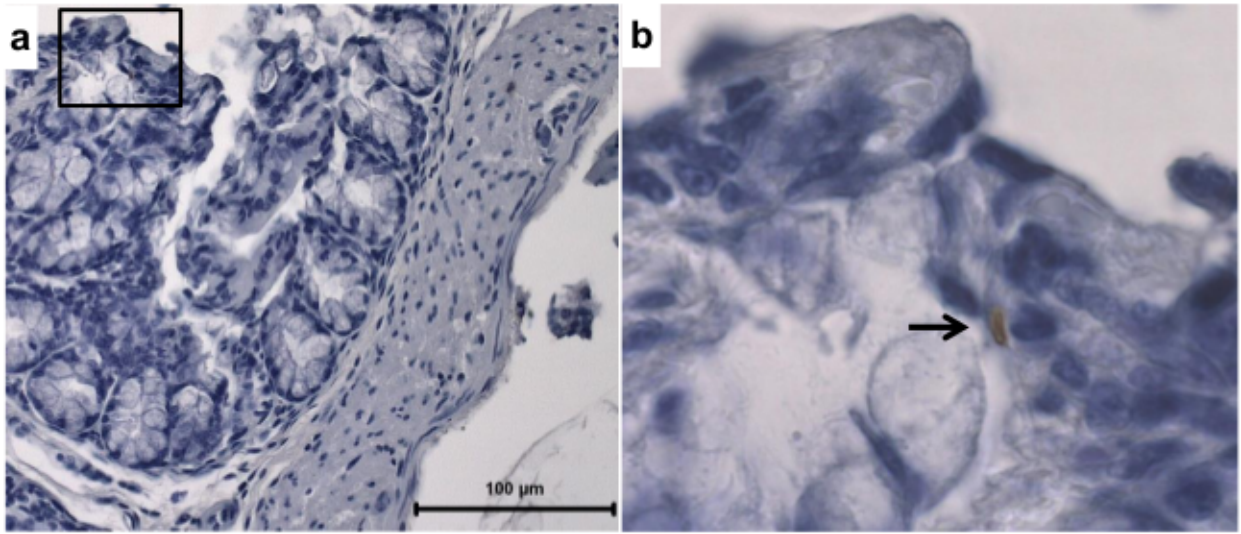
a
100 µm
b