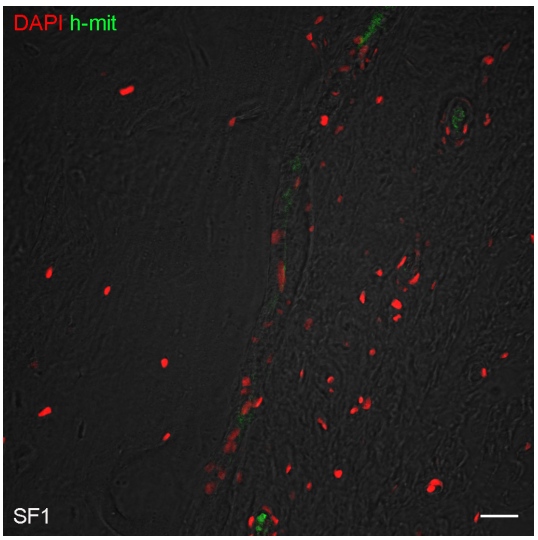

AD5- Confocal image of collagen implant alone obtained 8 weeks after surgery. Double fluorescence signals from DAPI (red) and anti-Human mitochondria protein (green) Ab image. Scale bar= 30 µM