A

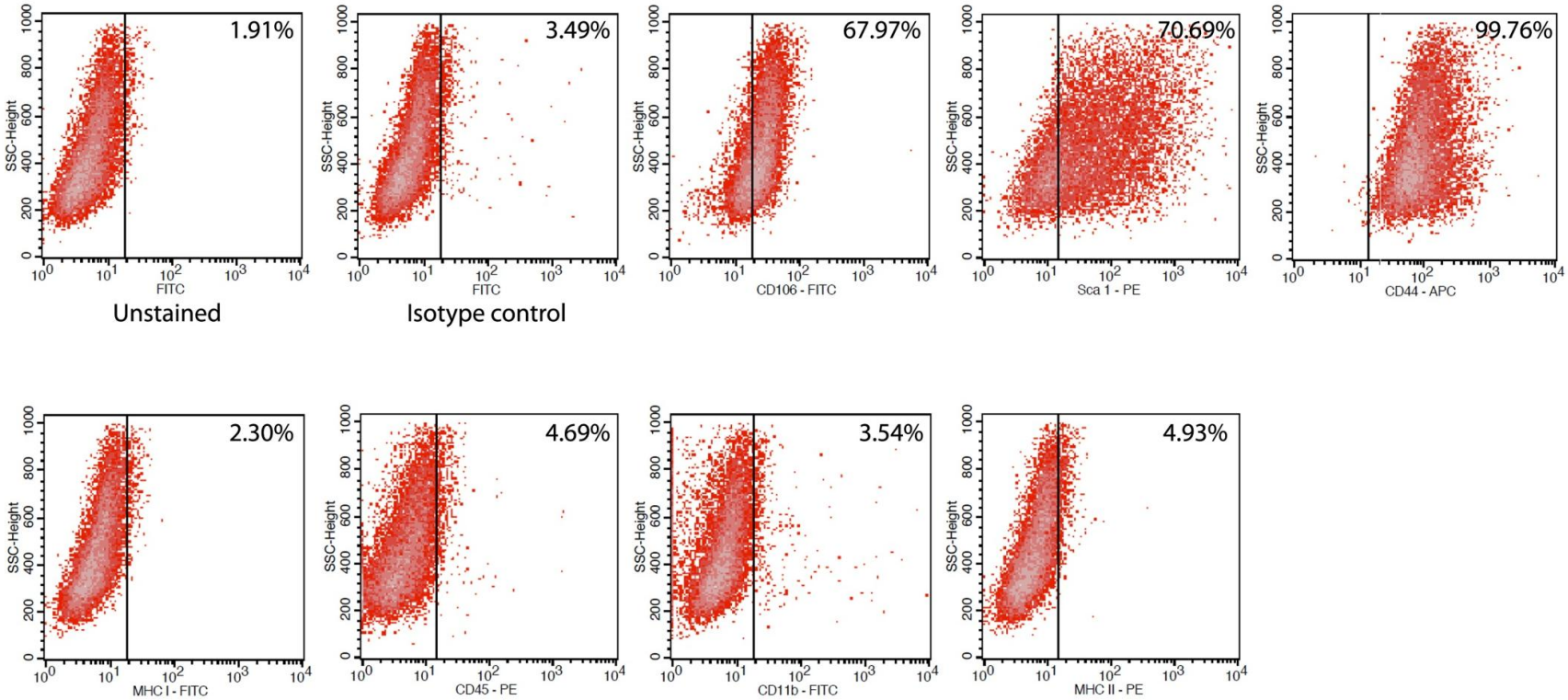
1.91%
Unstained
3.49%
Isotype control
67.97%
70.69%
99.76%
2.30%
4.69%
3.54%
4.93%
SSC-Height
FITC
CD106 - FITC
Sca 1 - PE
CD44 - APC
MHC I - FITC
CD45 - PE
CD11b - FITC
MHC II - PE

B

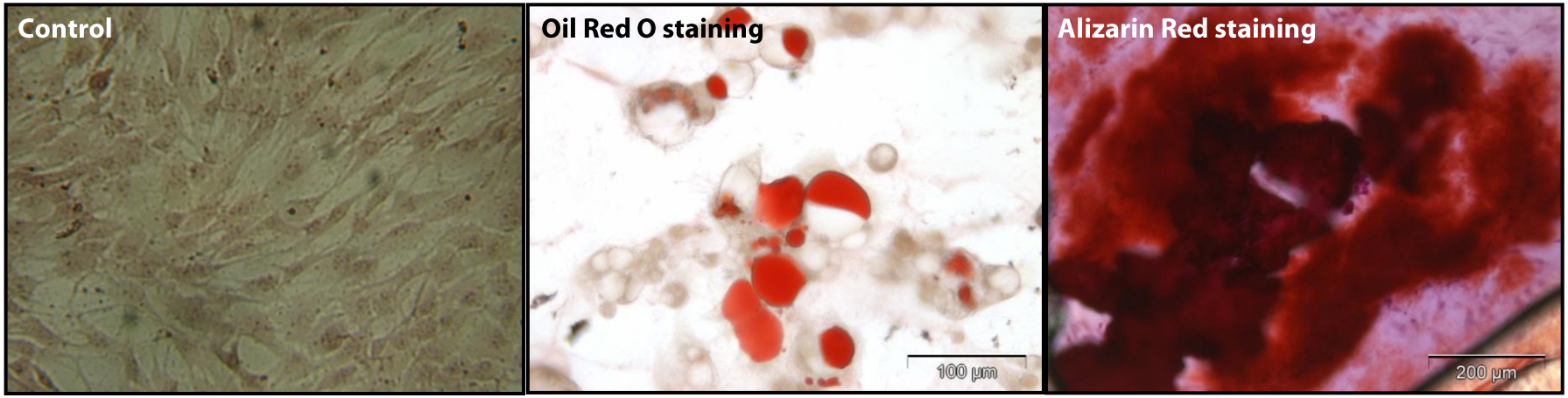
Control
Oil Red O staining
100 µm
Alizarin Red staining
200 µm