A

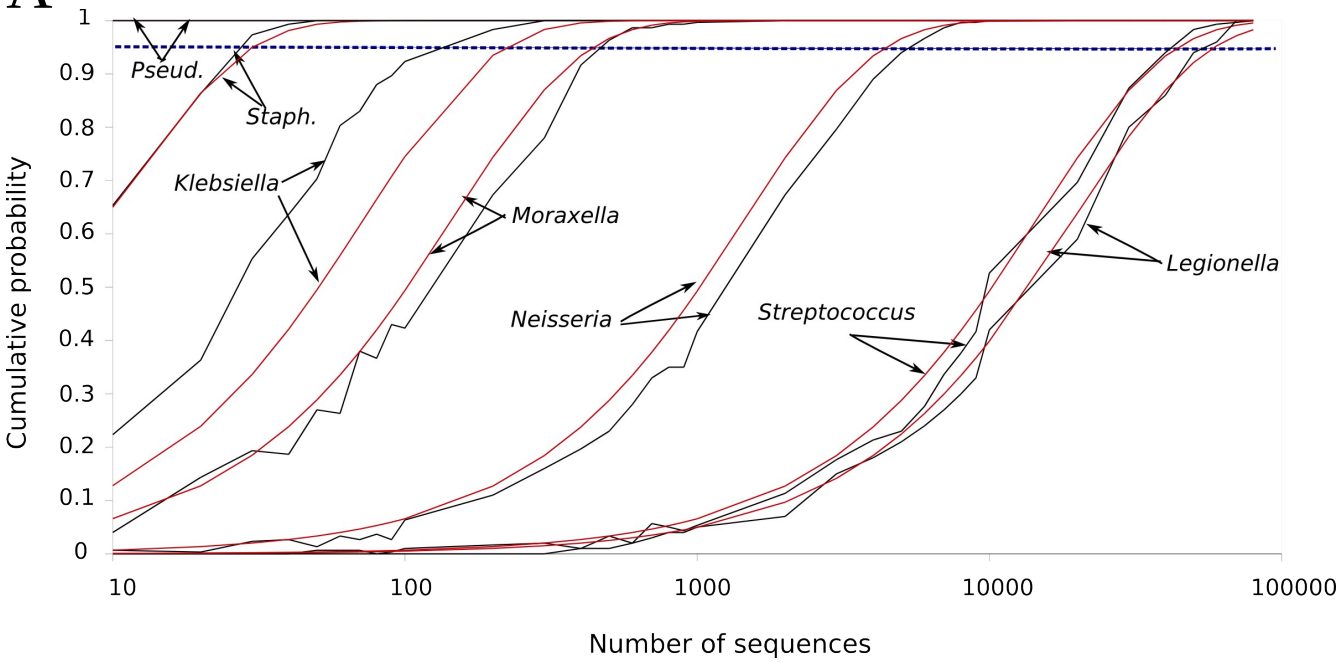
Cumulative probability
Number of sequences
Pseud.
Staph.
Klebsiella
Moraxella
Neisseria
Streptococcus
Legionella
1
0.9
0.8
0.7
0.6
0.5
0.4
0.3
0.2
0.1
0
10
100
1000
10000
100000

B

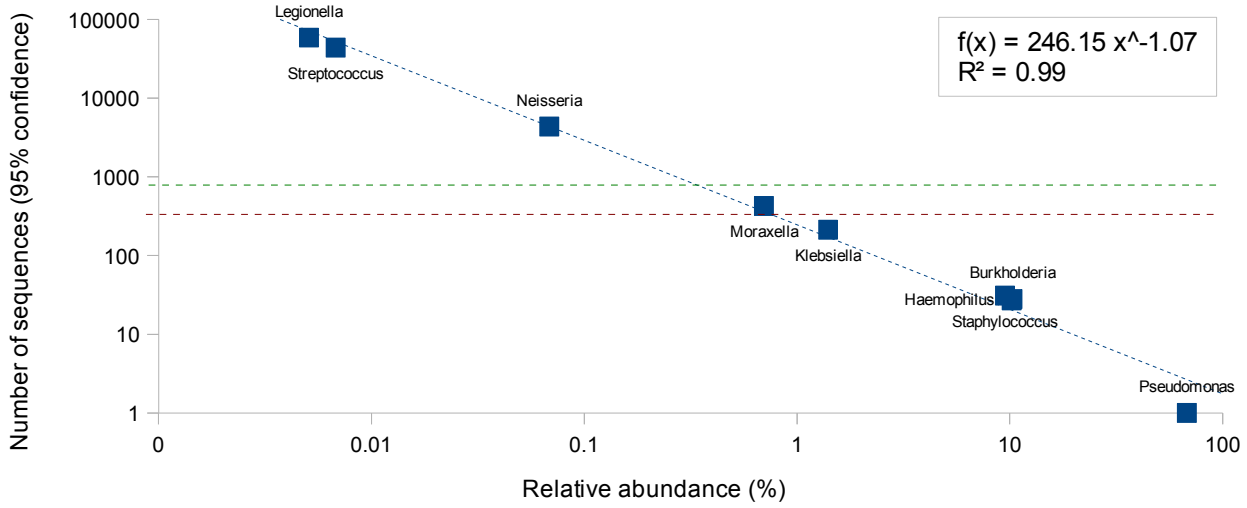
Number of sequences (95% confidence)
Relative abundance (%)
f(x) = 246.15 x^-1.07
R² = 0.99
Legionella
Streptococcus
Neisseria
Moraxella
Klebsiella
Burkholderia
Haemophilus
Staphylococcus
Pseudomonas
100000
10000
1000
100
10
1
0
0.01
0.1
1
10
100