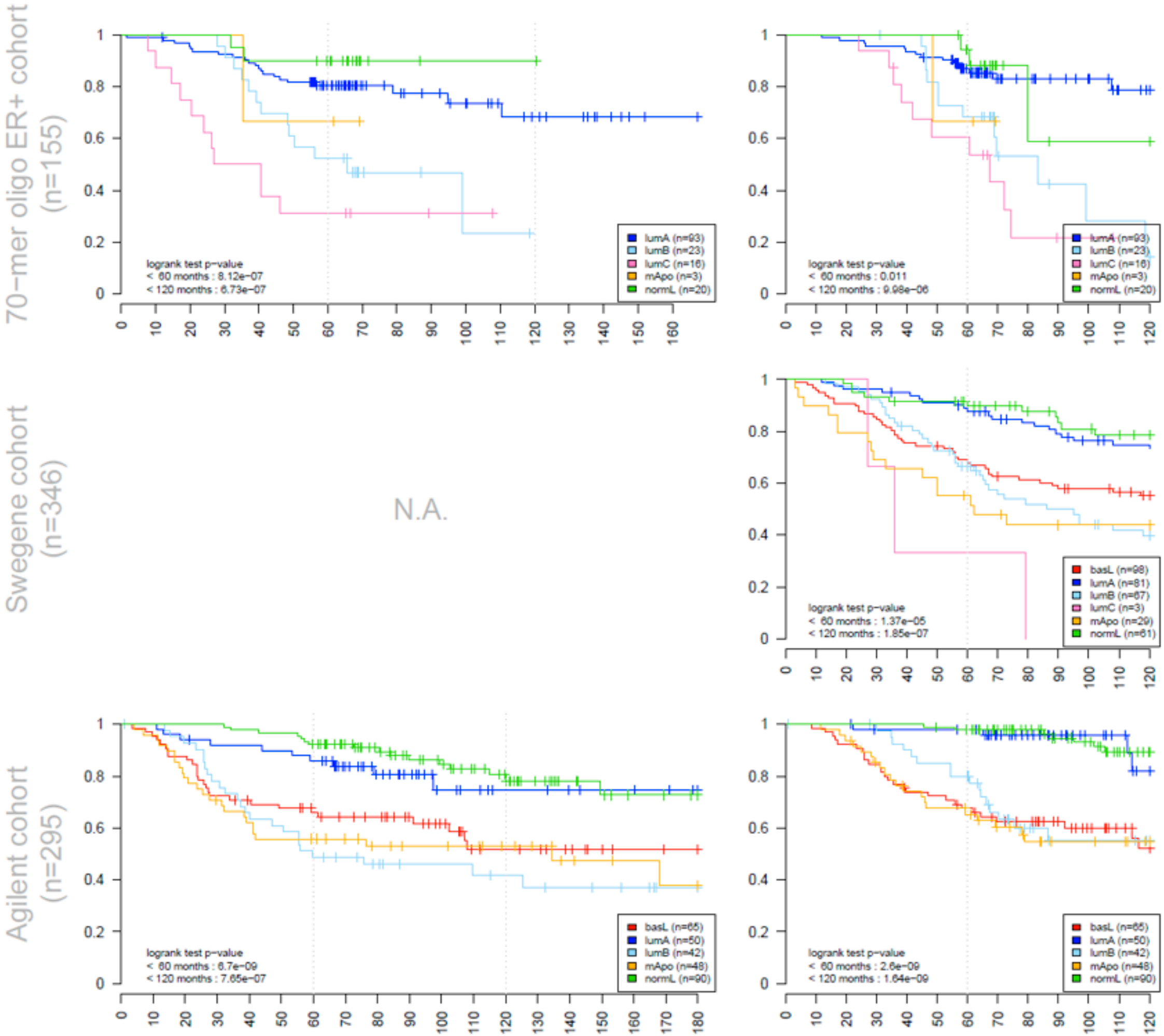
70−mer oligo ER+ cohort (n=155)
logrank test p−value
< 60 months : 8.12e−07
< 120 months : 6.73e−07
lumA (n=93)
lumB (n=23)
lumC (n=16)
mApo (n=3)
normL (n=20)
logrank test p−value
< 60 months : 0.011
< 120 months : 9.98e−06
lumA (n=93)
lumB (n=23)
lumC (n=16)
mApo (n=3)
normL (n=20)
Swegene cohort (n=346)
N.A.
basL (n=98)
lumA (n=81)
lumB (n=67)
lumC (n=3)
mApo (n=29)
normL (n=61)
logrank test p−value
< 60 months : 1.37e−05
< 120 months : 1.85e−07
Agilent cohort (n=295)
basL (n=65)
lumA (n=50)
lumB (n=42)
mApo (n=48)
normL (n=90)
logrank test p−value
< 60 months : 6.7e−09
< 120 months : 7.65e−07
basL (n=65)
lumA (n=50)
lumB (n=42)
mApo (n=48)
normL (n=90)
logrank test p−value
< 60 months : 2.6e−09
< 120 months : 1.64e−09

SupFig 4