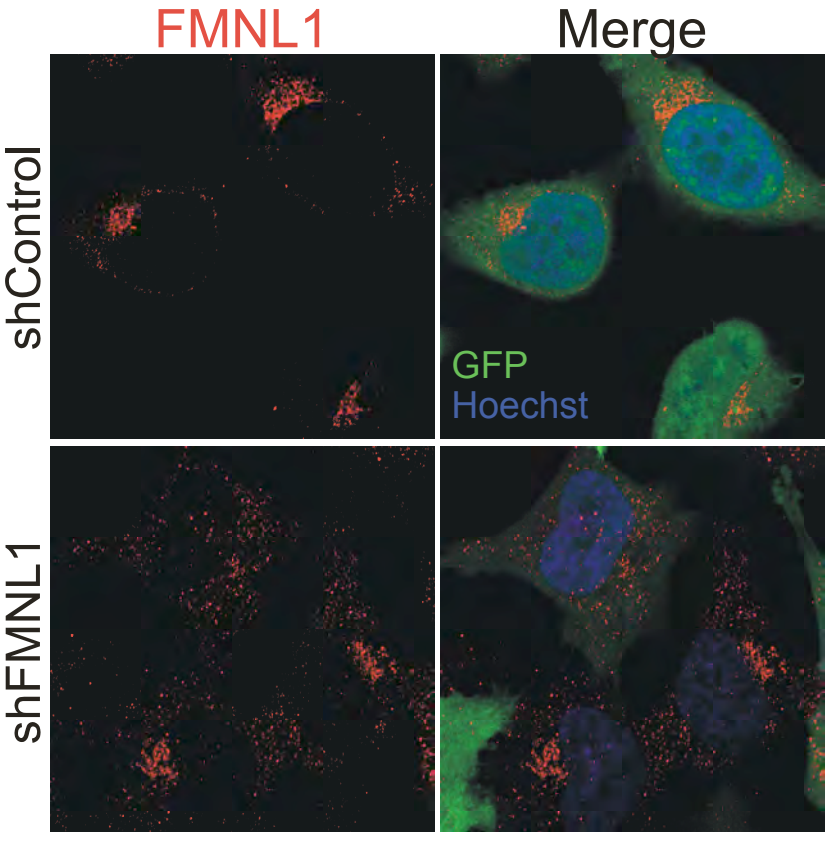
FMNL1
Merge
shControl
shFMNL1
GFP
Hoechst