Barabattoia amicorum S047

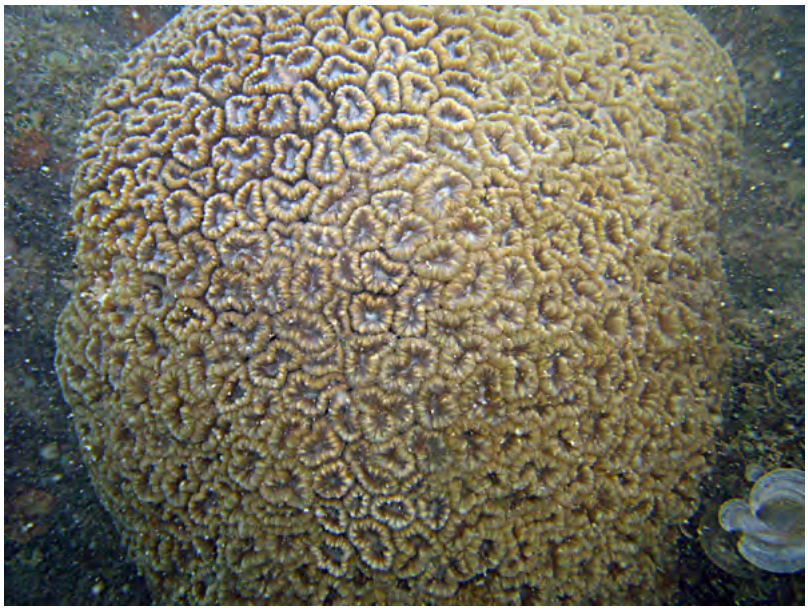

Caulastraea echinulata S041

Caulastraea furcata P108

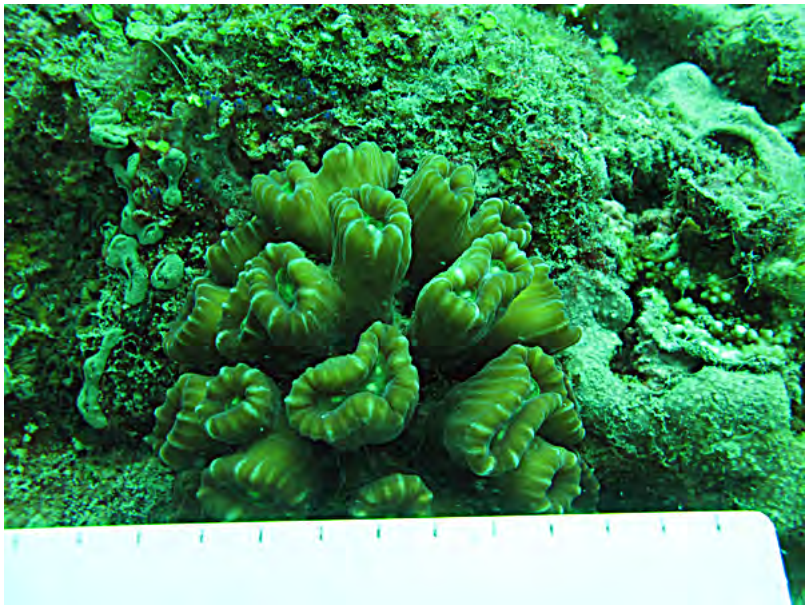

Caulastraea tumida G61875

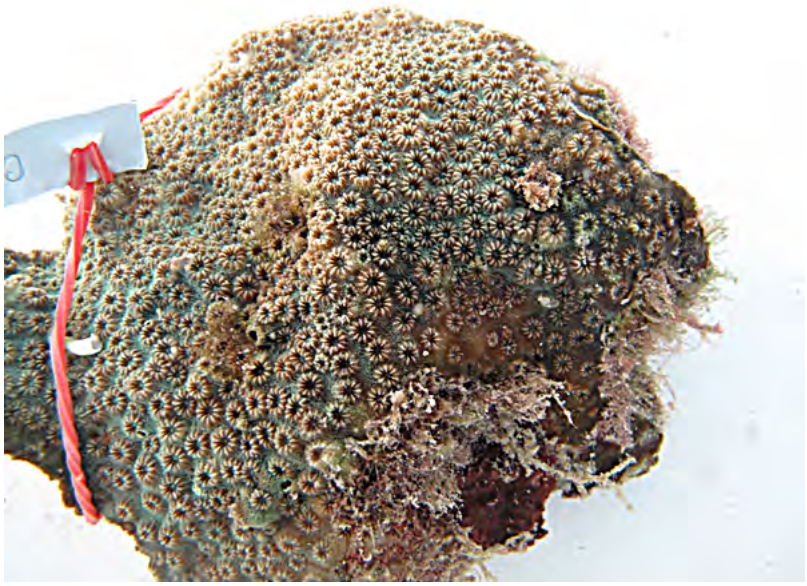

Cyphastrea chalcidicum G61902

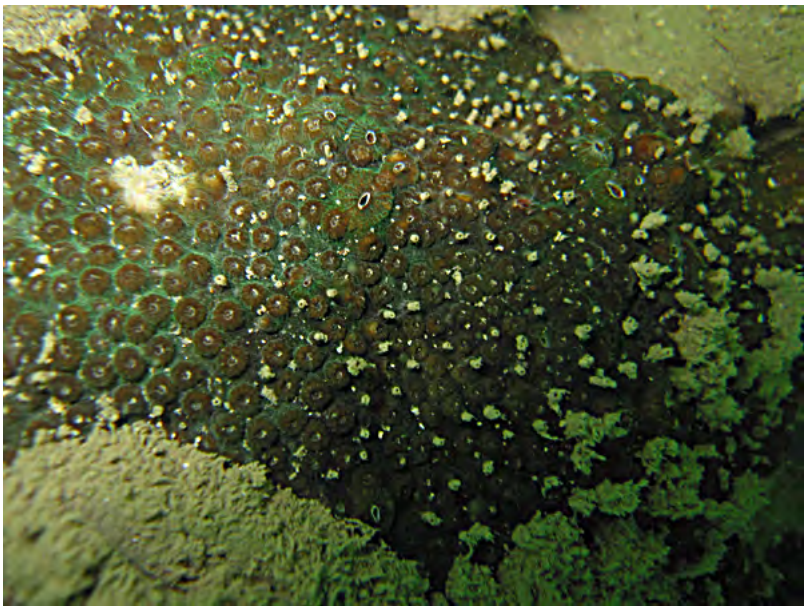

Cyphastrea serailia S120

Cyphastrea serailia P120

Echinopora gemmacea S120

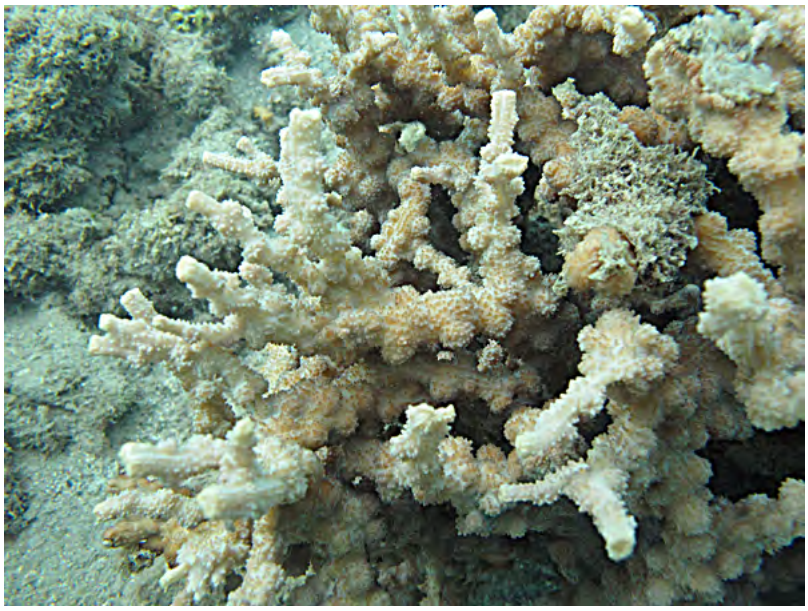

Echinopora horrida G61907

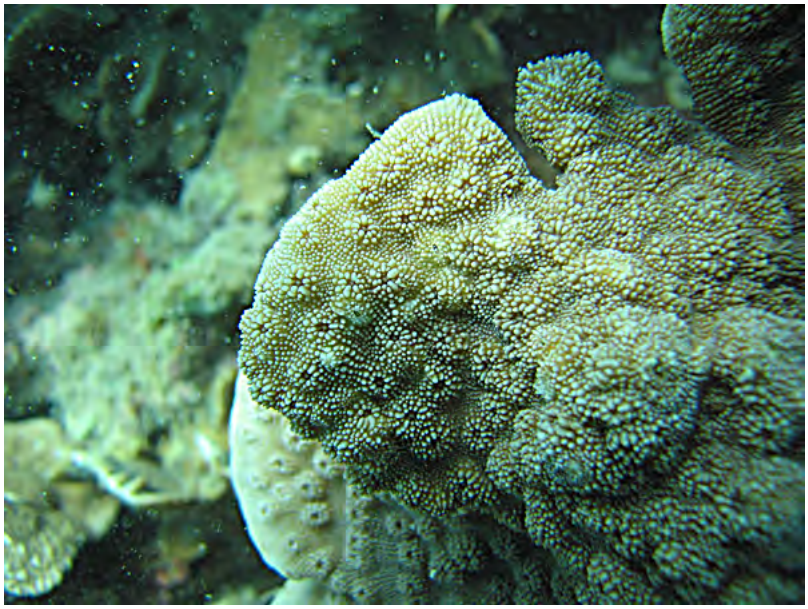

Echinopora lamellosa S109

Echinopora mammiformis G61884

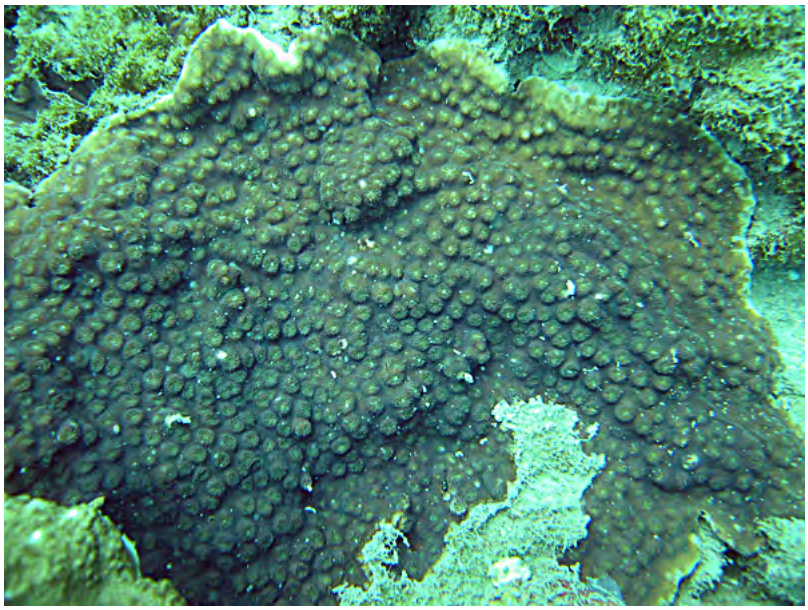

Echinopora pacificus S110

Favia danae G61885

Favia danae S092

Favia favus G61880

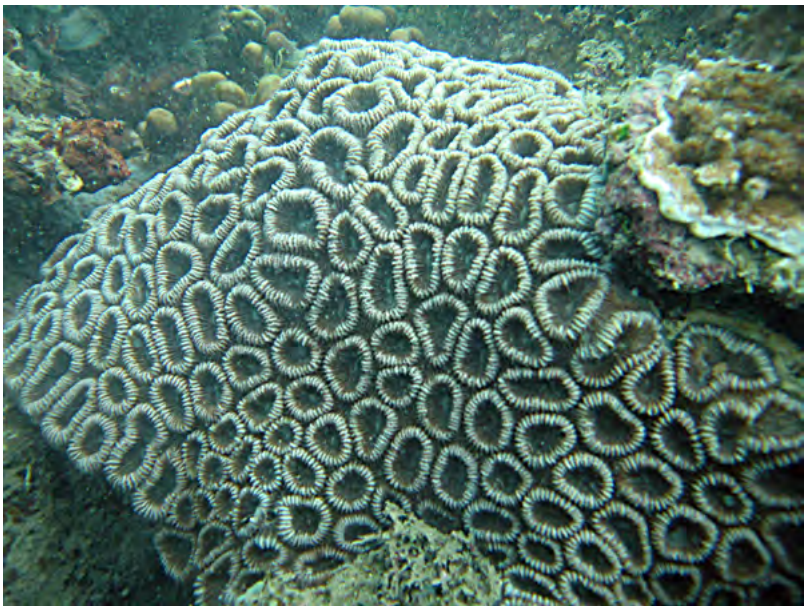

Favia favus S003

Favia favus S040

Favia cf. laxa S014

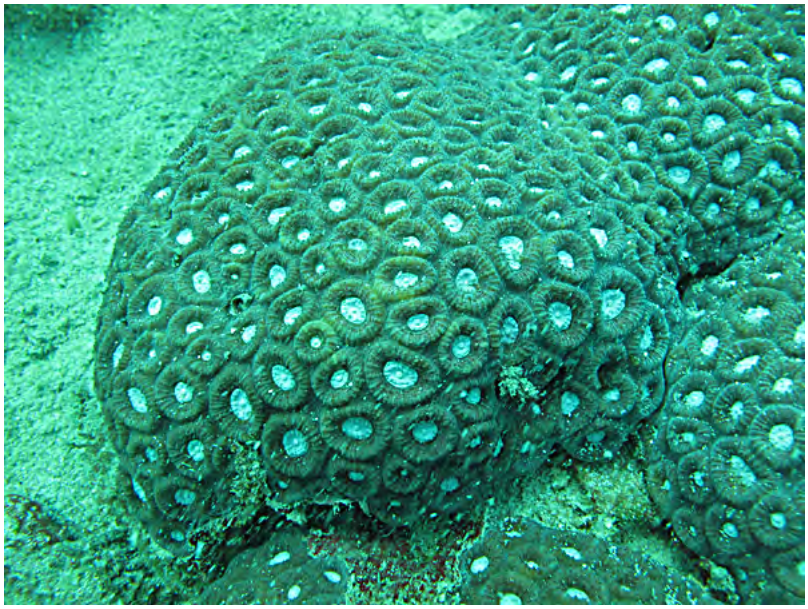

Favia lizardensis G61872

Favia lizardensis S072

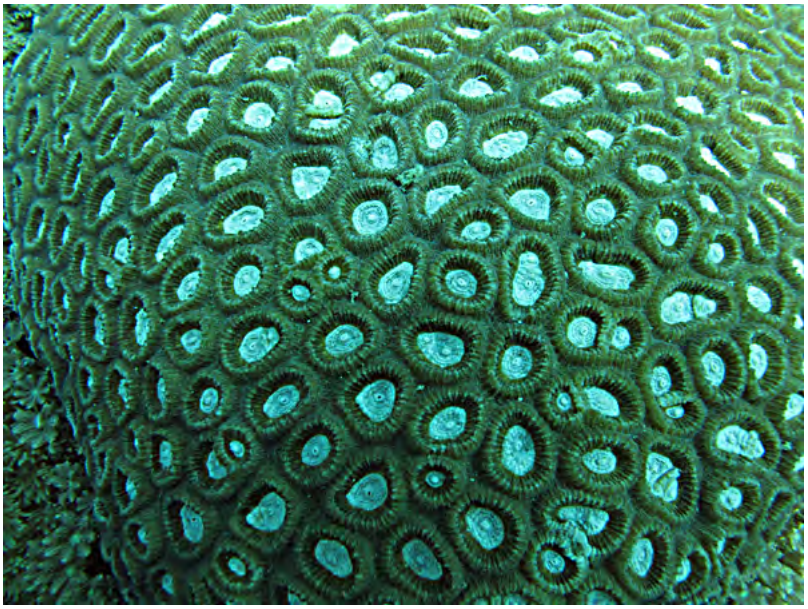

Favia lizardensis P136

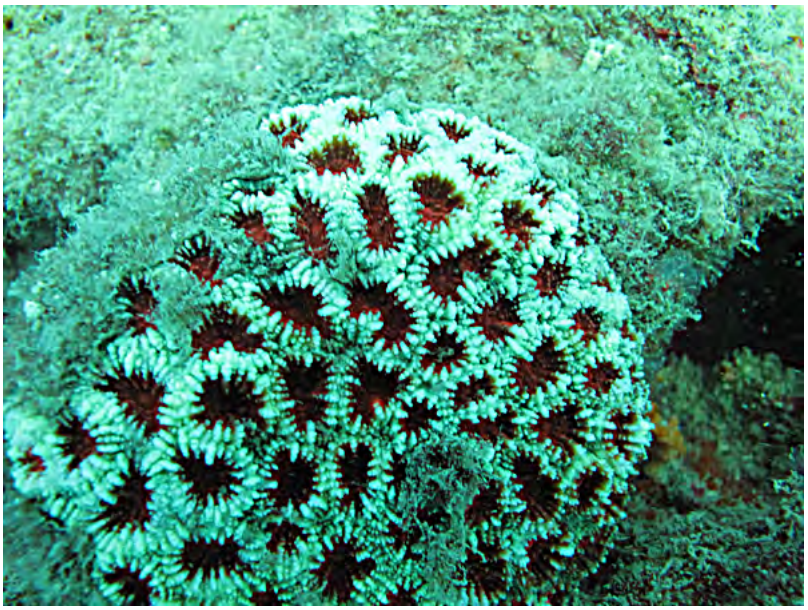

Favia matthaii G61881

Favia matthaii S005

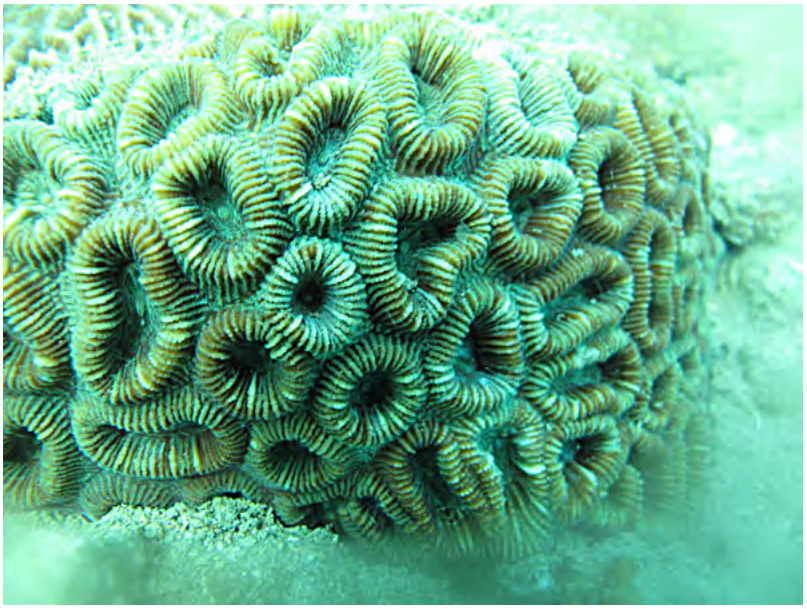

Favia cf. maritima G61912

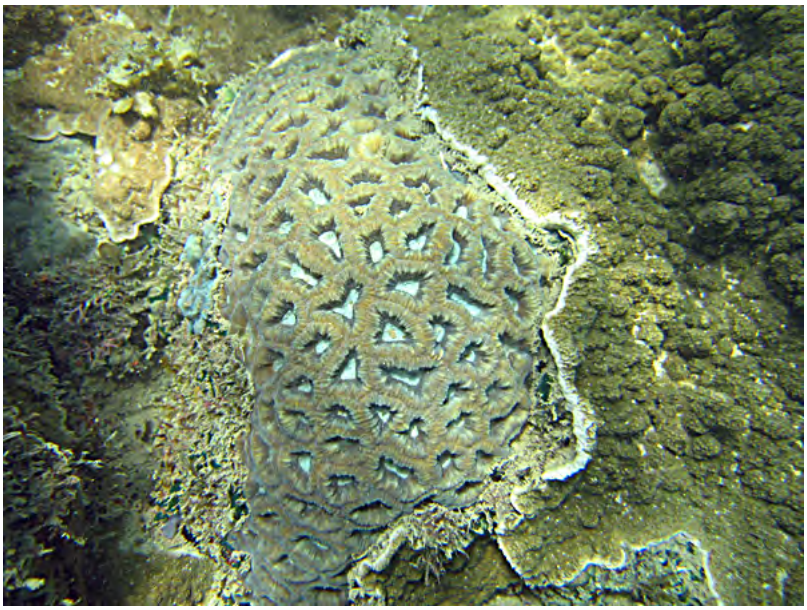

Favia maxima S052

Favia maxima P142

Favia cf. *maxima* P134

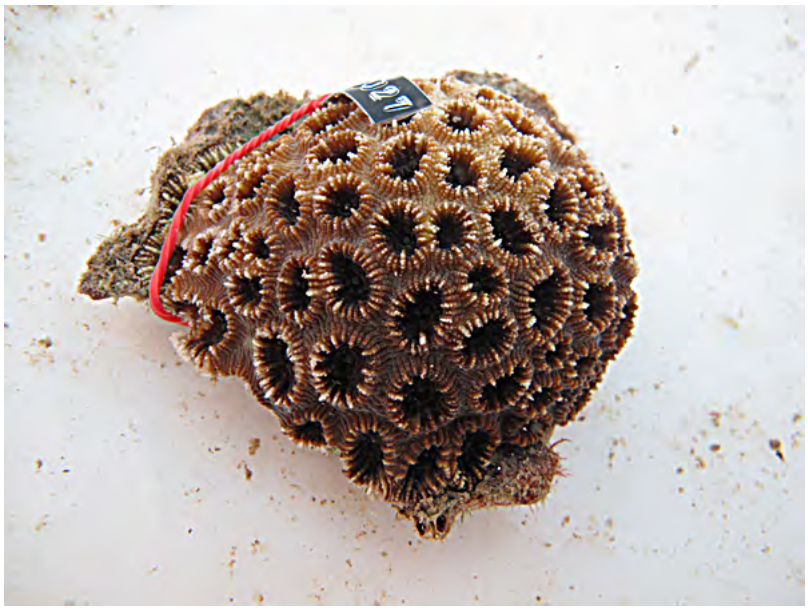

Favia pallida G61898

Favia pallida S036

Favia rosaria G61911

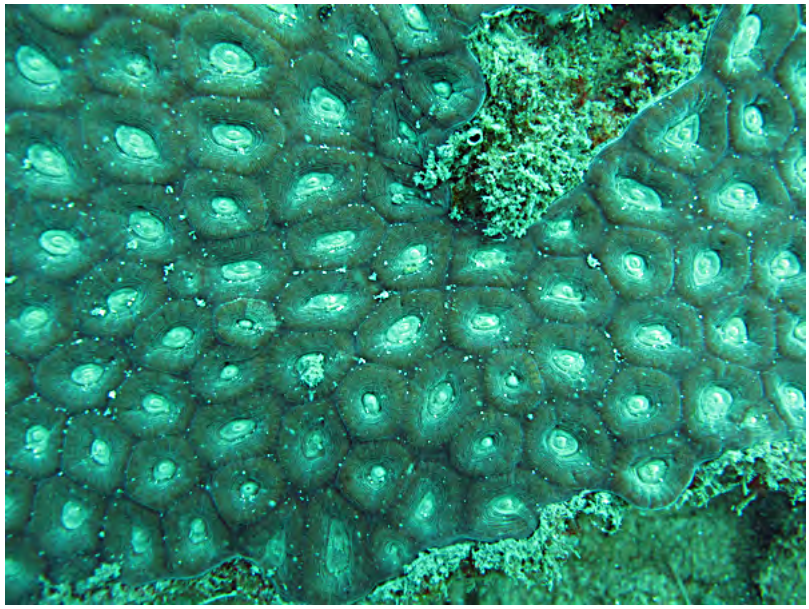

Favia rotundata G61874

Favia speciosa S001

Favia speciosa P103

Favia stelligera P141

Favia truncatus G61897

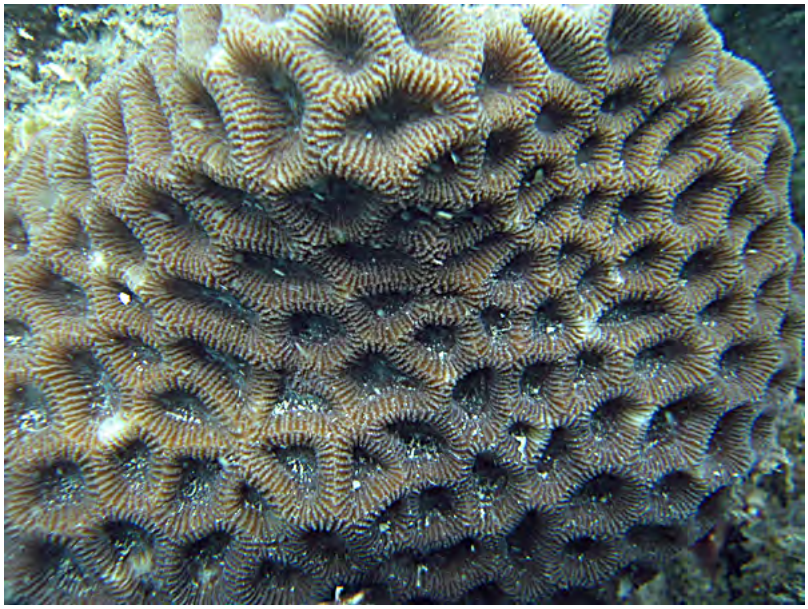

Favites abdita S002

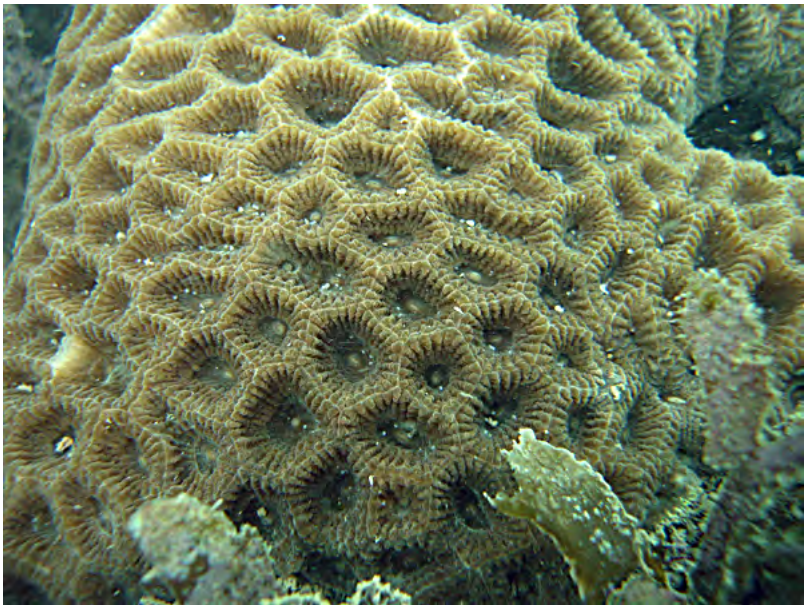

Favites chinensis S084

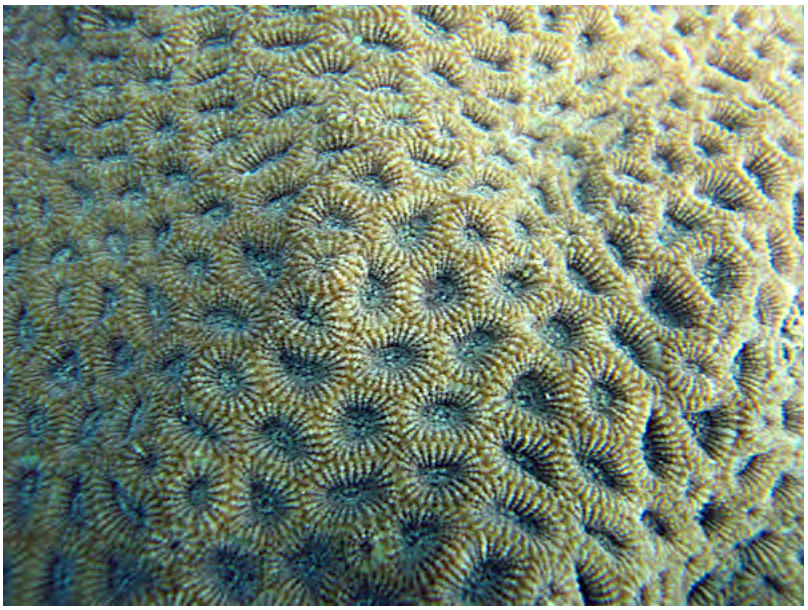

Favites complanata S007

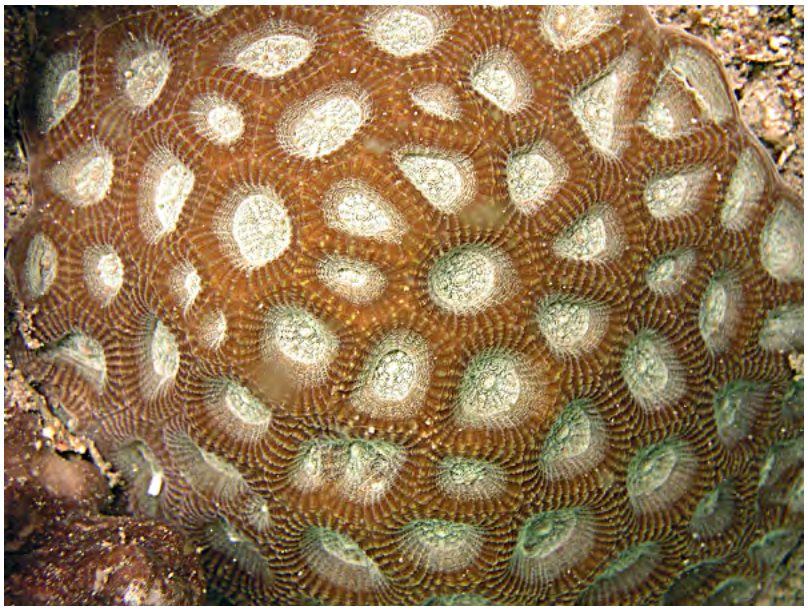

Favites flexuosa P116

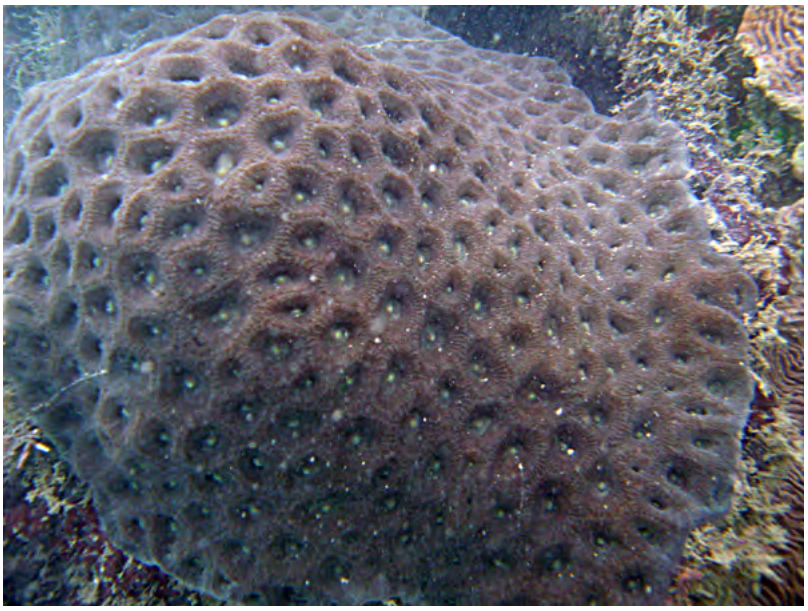

Favites paraflexuosa S100

Favites pentagona P111

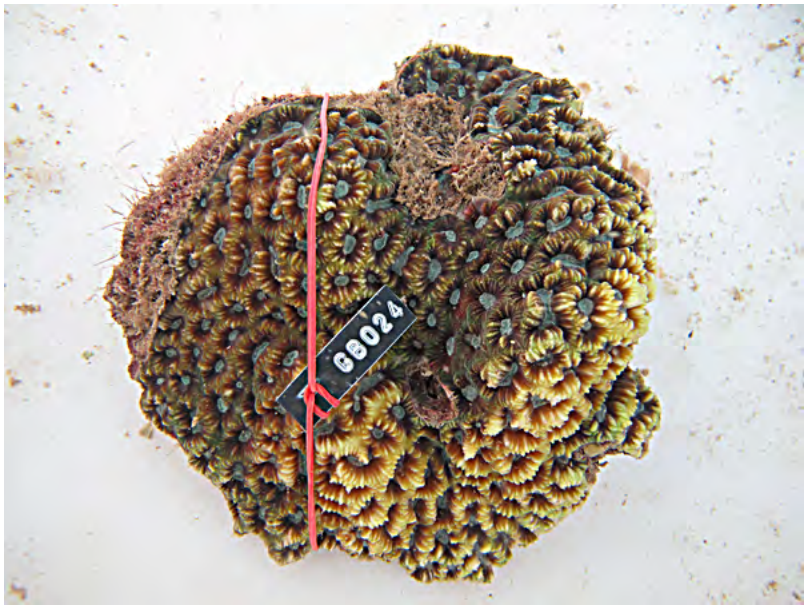

Favites russelli G61895

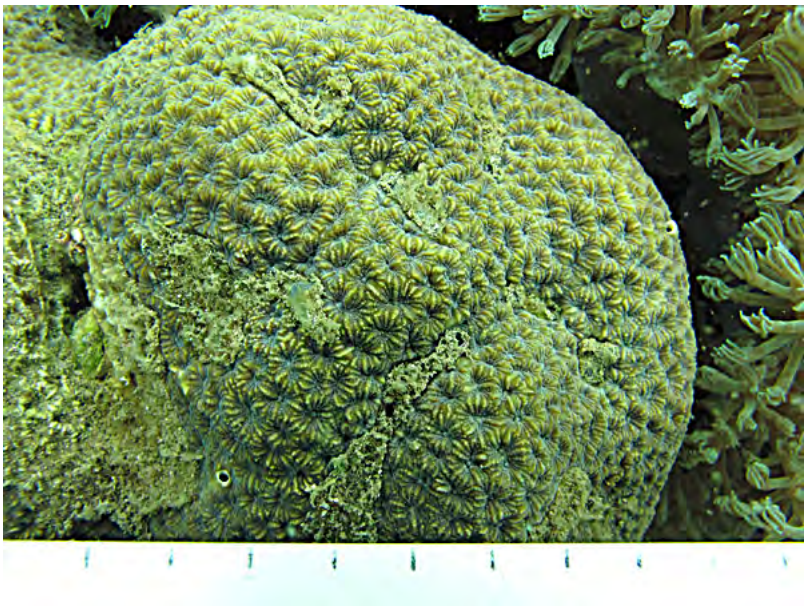

Favites stylifera P128

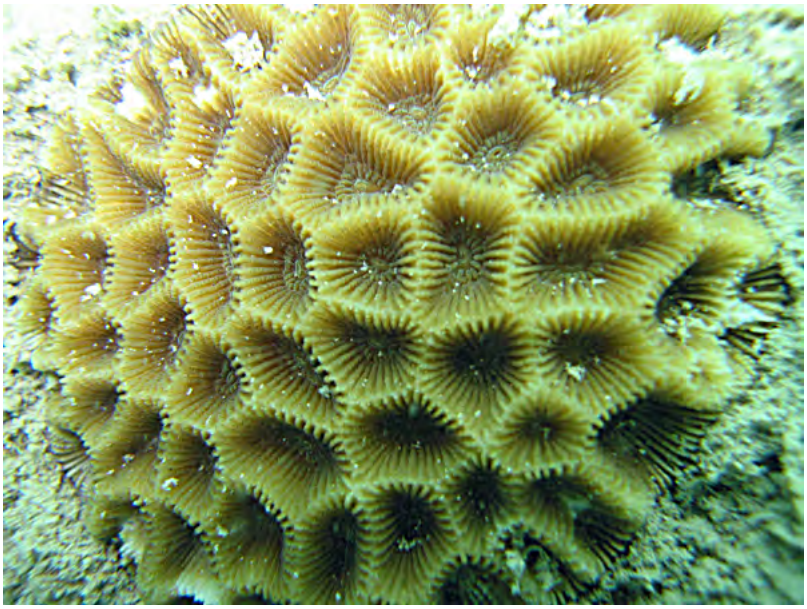

Goniastrea aspera S107

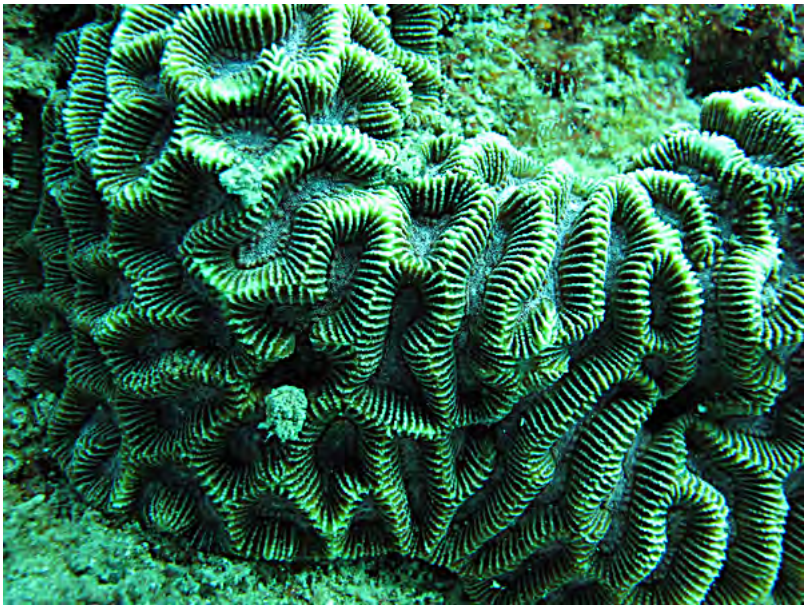

Goniastrea australensis G61876

Goniastrea australensis S098

Goniastrea edwardsi S045

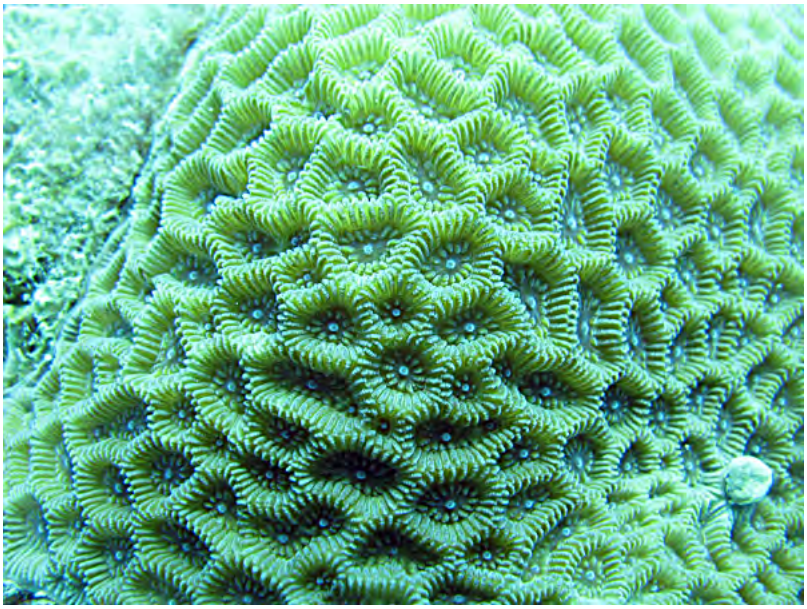

Goniastrea favulus G61877

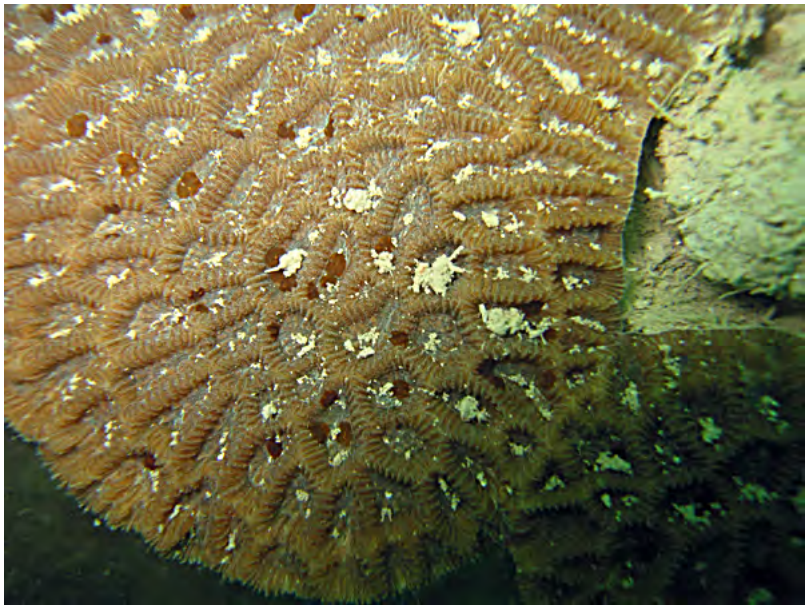

Goniastrea favulus S022

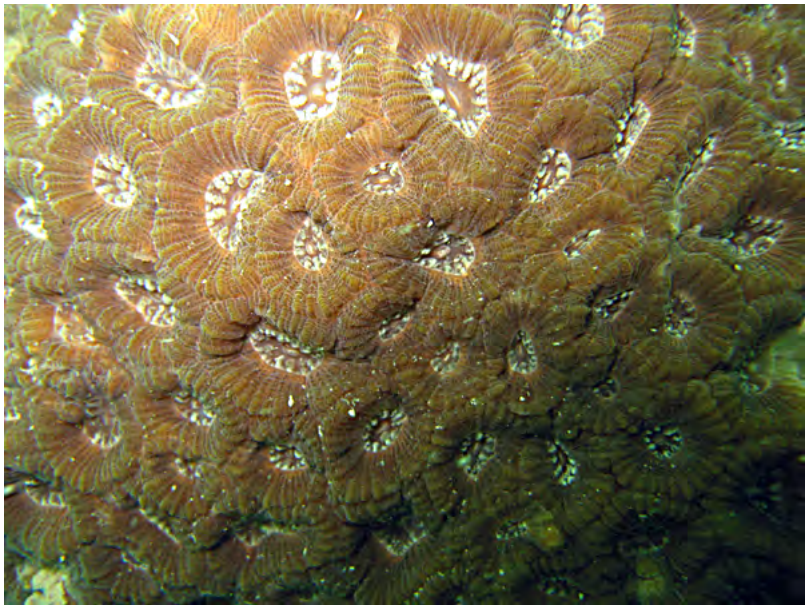

Goniastrea palauensis S021

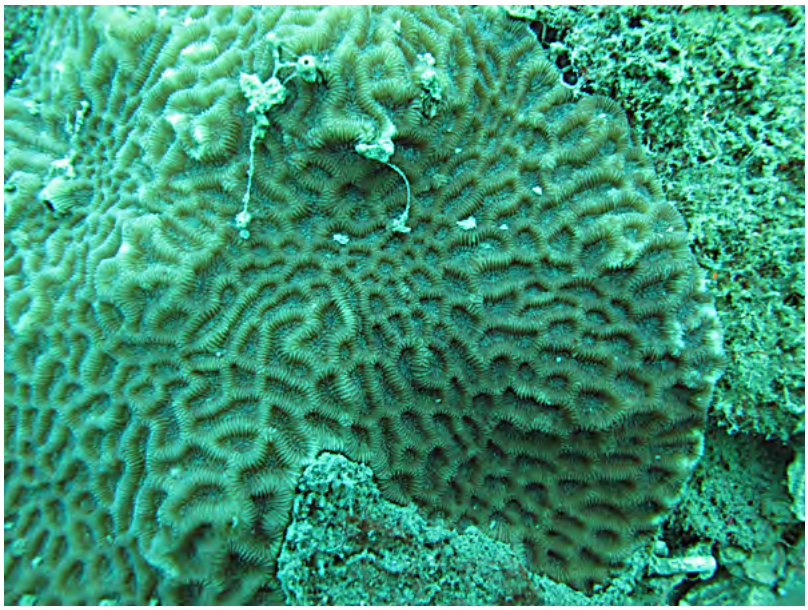

Goniastrea pectinata G61879

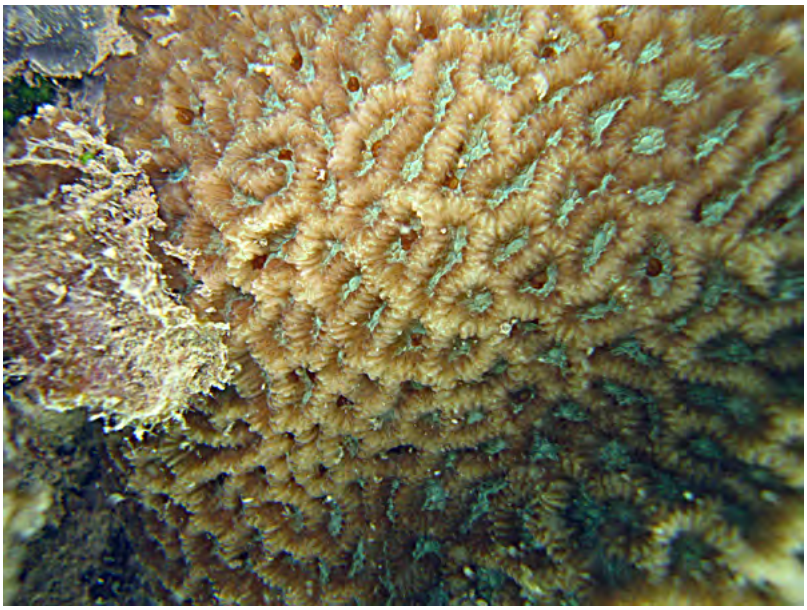

Goniastrea pectinata S043

Goniastrea pectinata P110

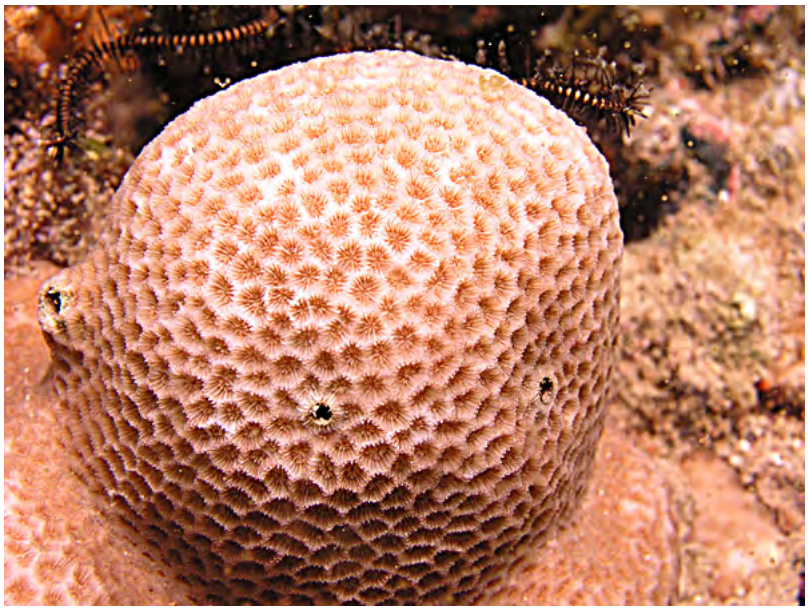

Goniastrea retiformis P119

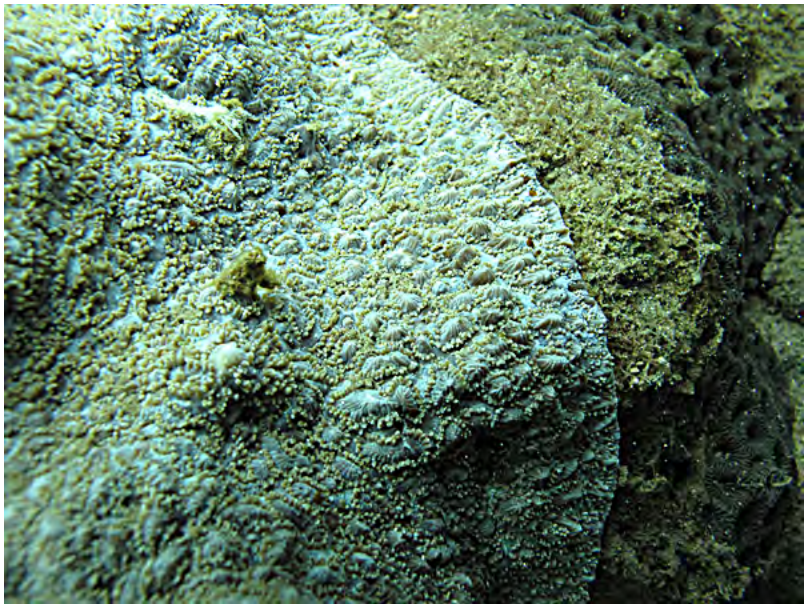

Hydnophora exesa P127

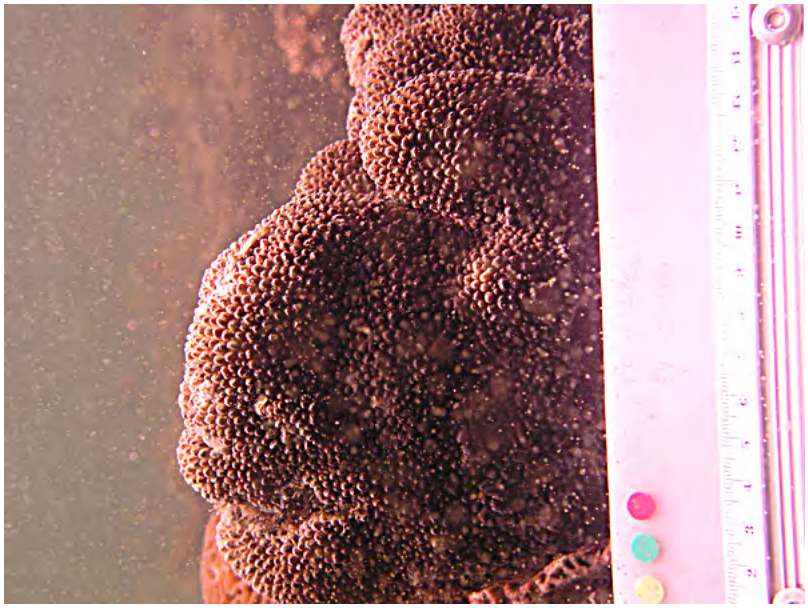

Hydnophora microconos P121

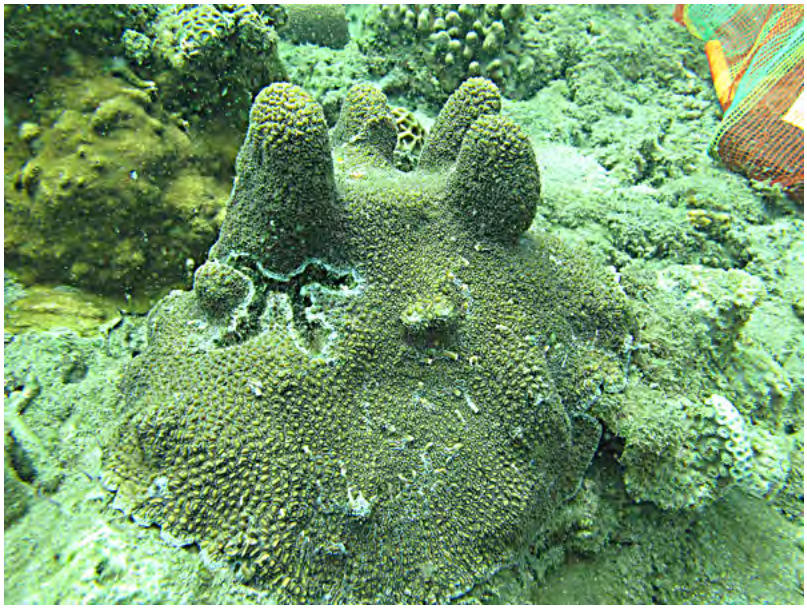

Hydnophora pilosa P138

Leptoria irregularis P133

Leptoria phrygia S081

Merulina ampliata P106

Merulina scabricula P114

Montastraea cf. *annuligera* P117

Montastraea colemani P118

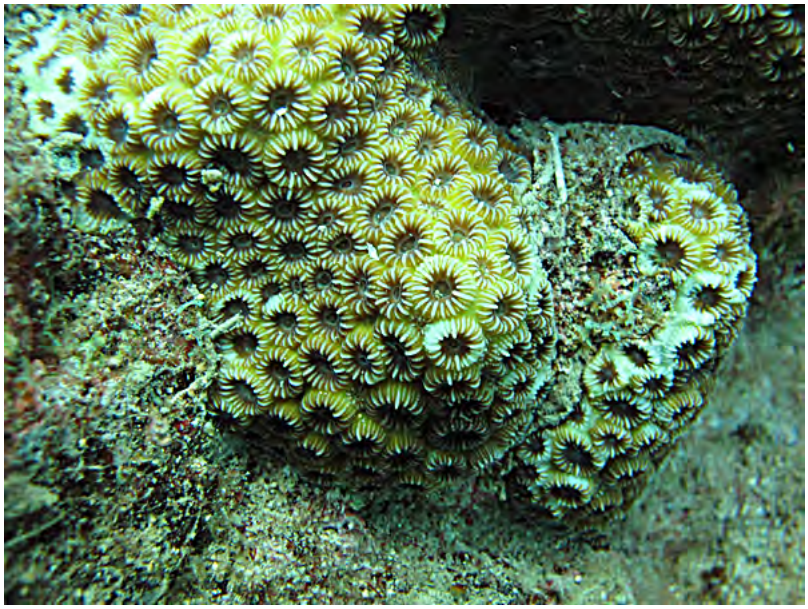

Montastraea curta G61882

Montastraea magnistellata P109

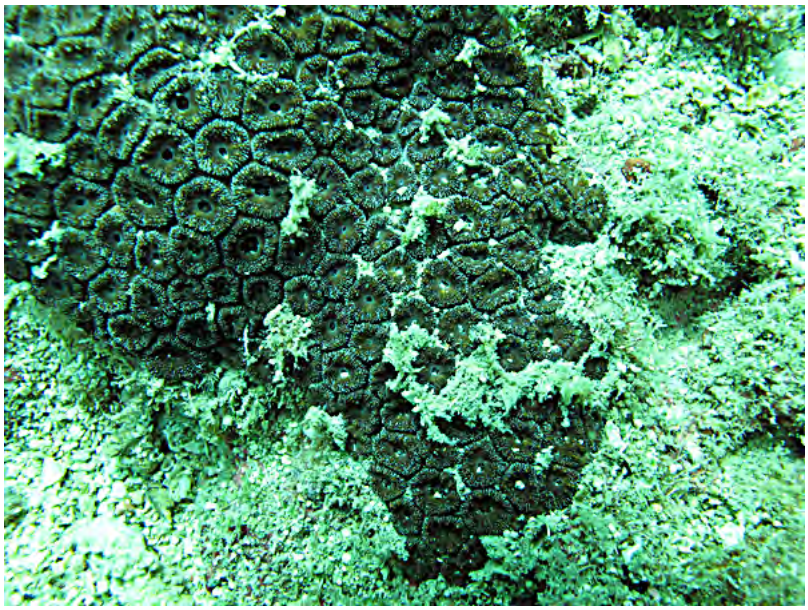

Montastraea multipunctata P131

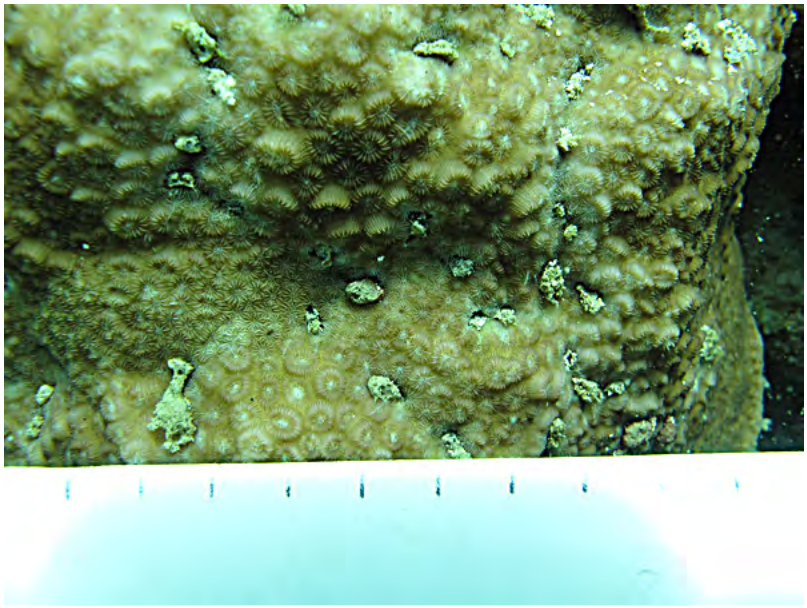

Montastraea salebrosa P139

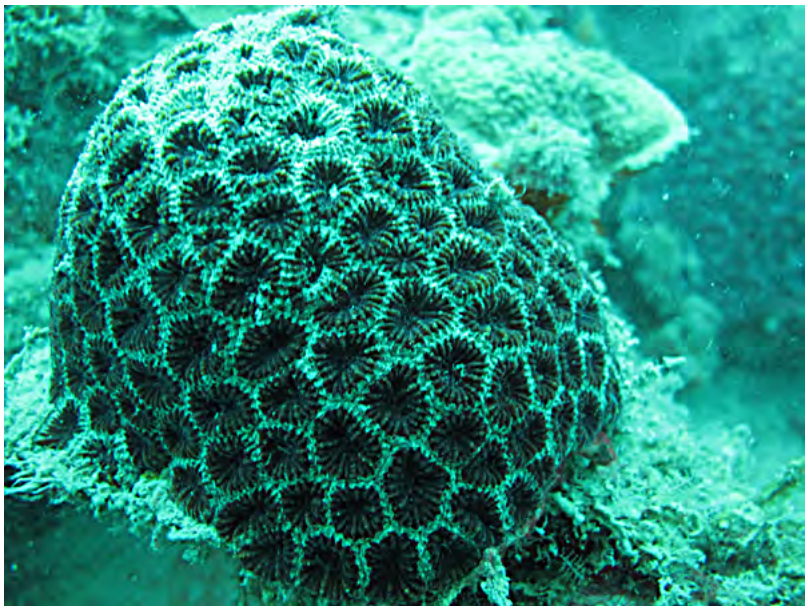

Montastraea valenciennesi G61904

Montastraea valenciennesi S006

Montastraea valenciennesi P102.jpg

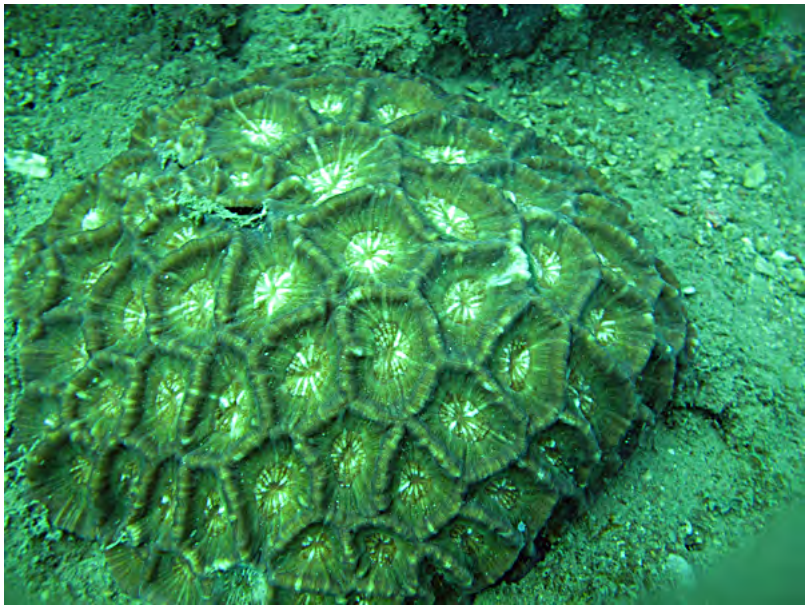

Moseleya latistellata G61909

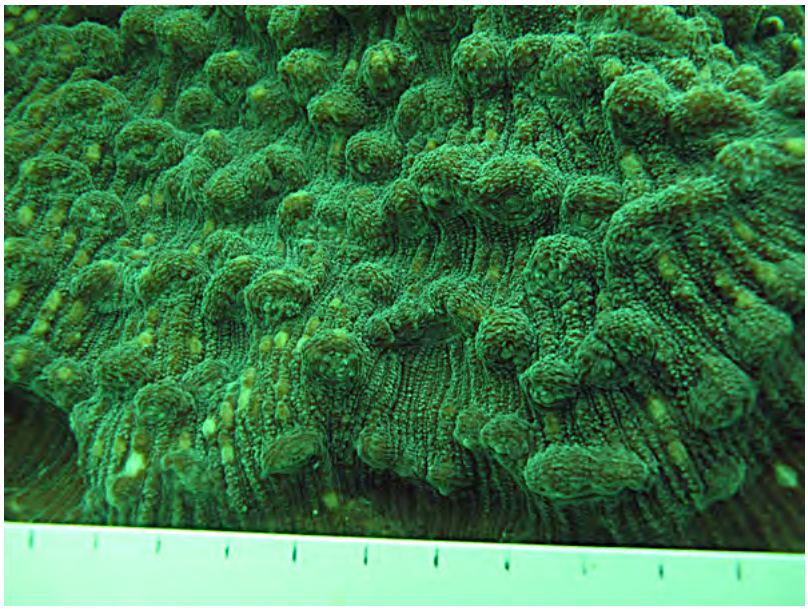

Mycedium elephantotus S121

Mycedium robokaki S126

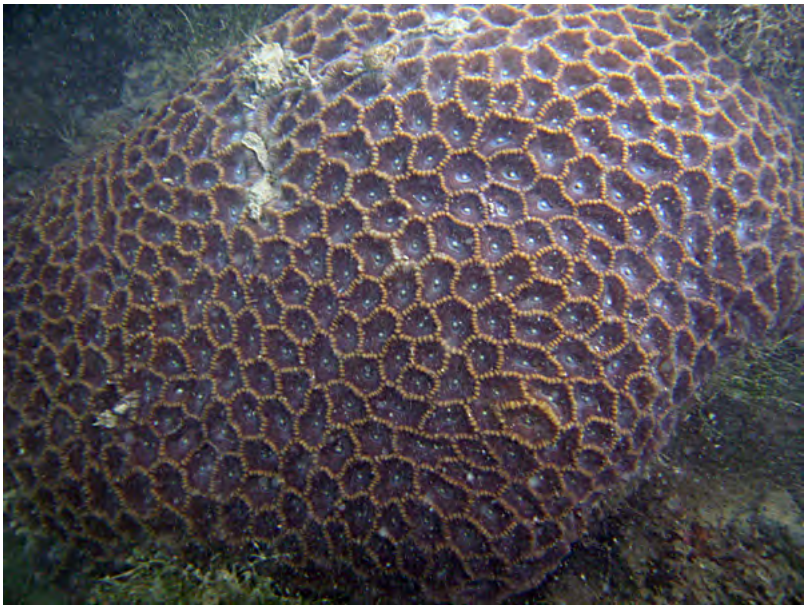

Oulophyllia bennettae S033

Oulophyllia cf. *bennettae* P140

Oulophyllia crispa S055

Pectinia alcicornis P124

Pectinia ayleni S122

Pectinia lactuca P115

Pectinia paeonia P126

Platygyra acuta P123

Platygyra contorta P112

Platygyra daedalea G61878

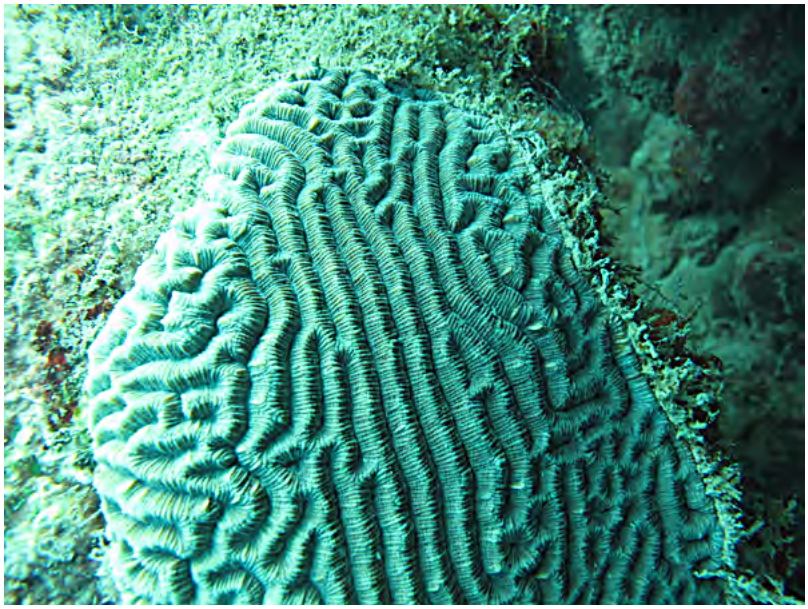

Platygyra lamellina G61887

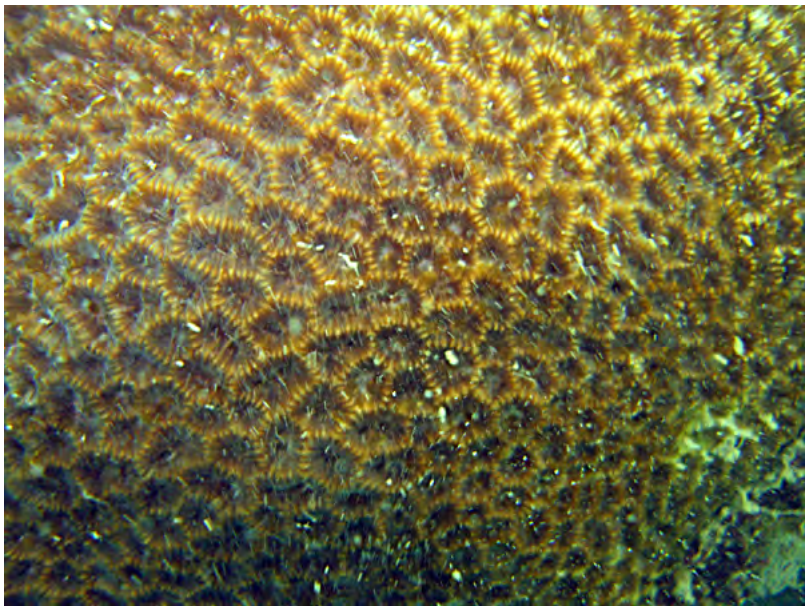

Platygyra pini S035

Platygyra ryukyuensis P101

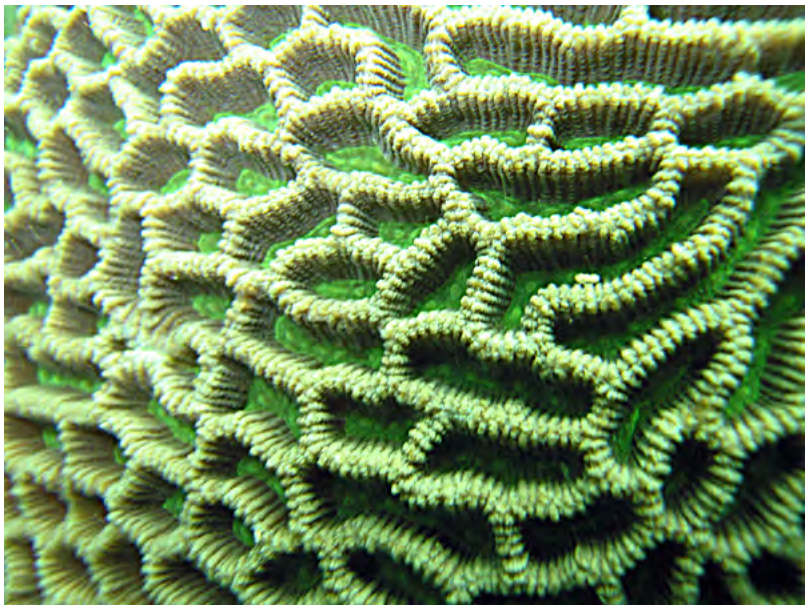

Platygyra sinensis S118

Platygyra sinensis P130

Platygyra cf. *verweyi* S037

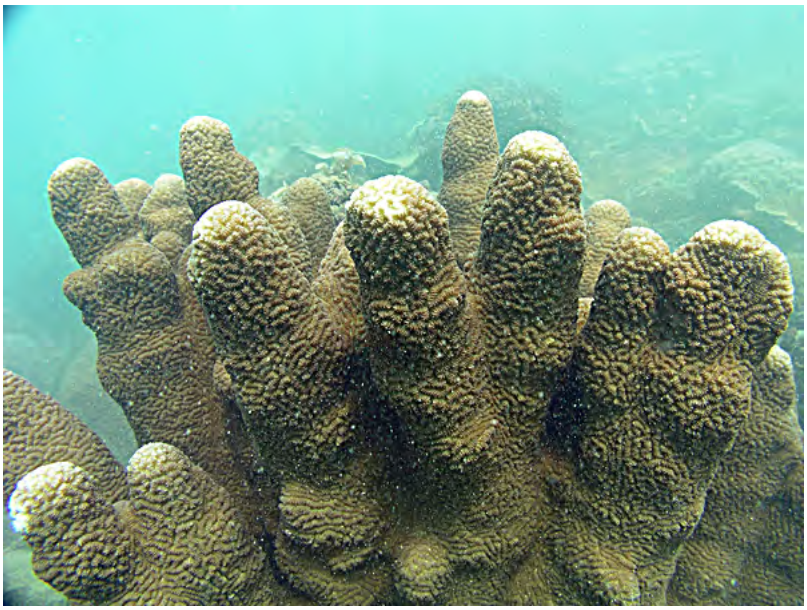

Scapophyllia cylindrica S060