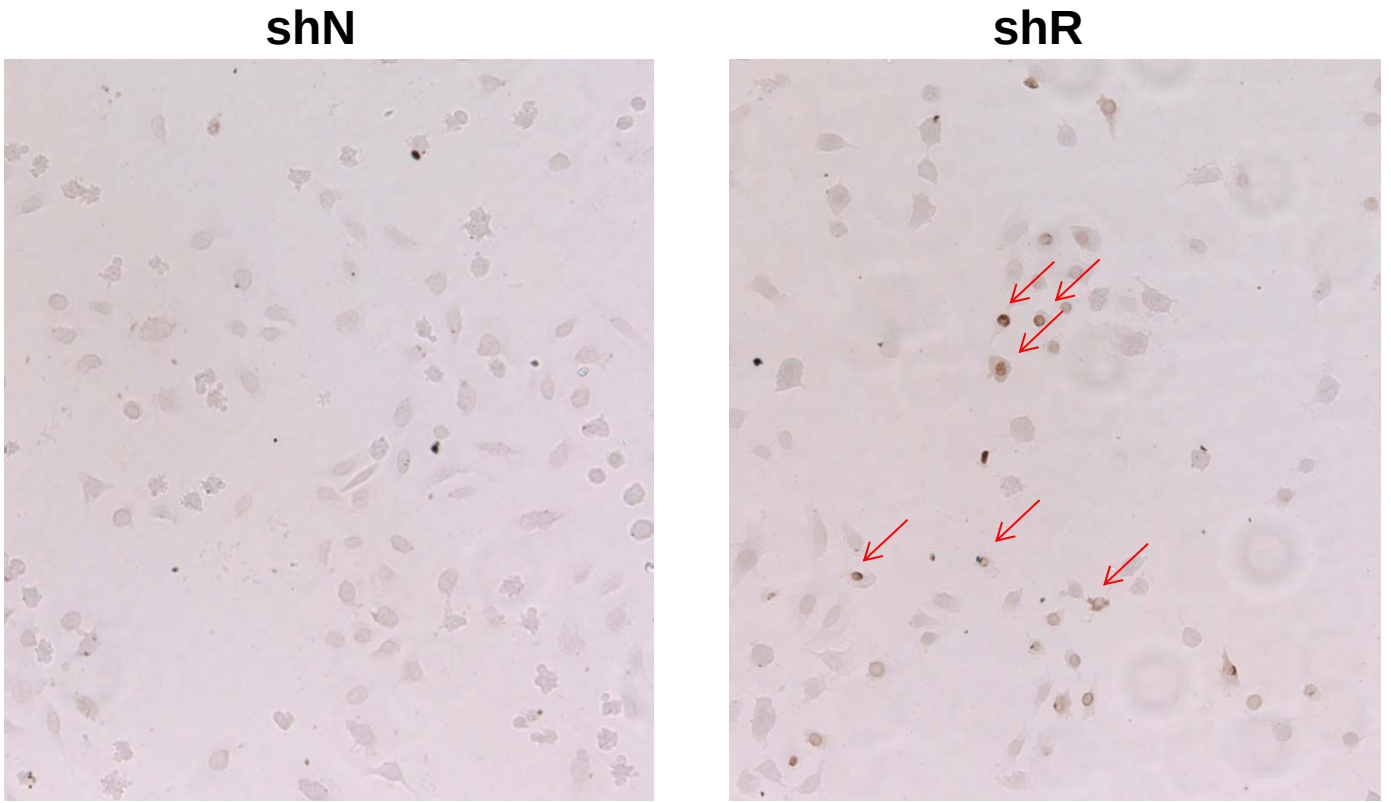
shN
shR