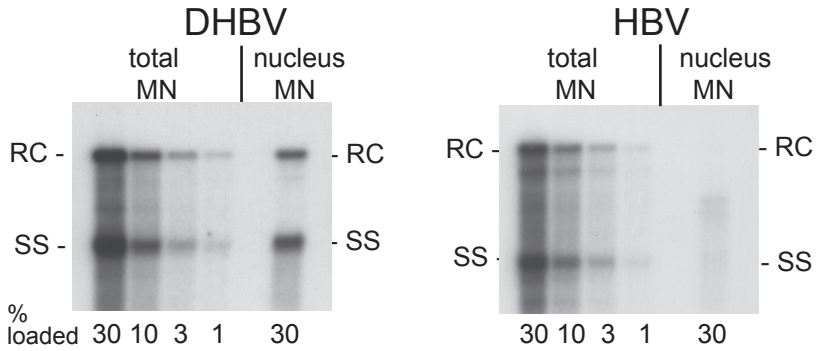
DHBV
total MN
nucleus MN
RC -
SS -
- RC
- SS
% loaded
30 10 3 1 30
HBV
total MN
nucleus MN
RC -
SS -
- RC
- SS
30 10 3 1 30