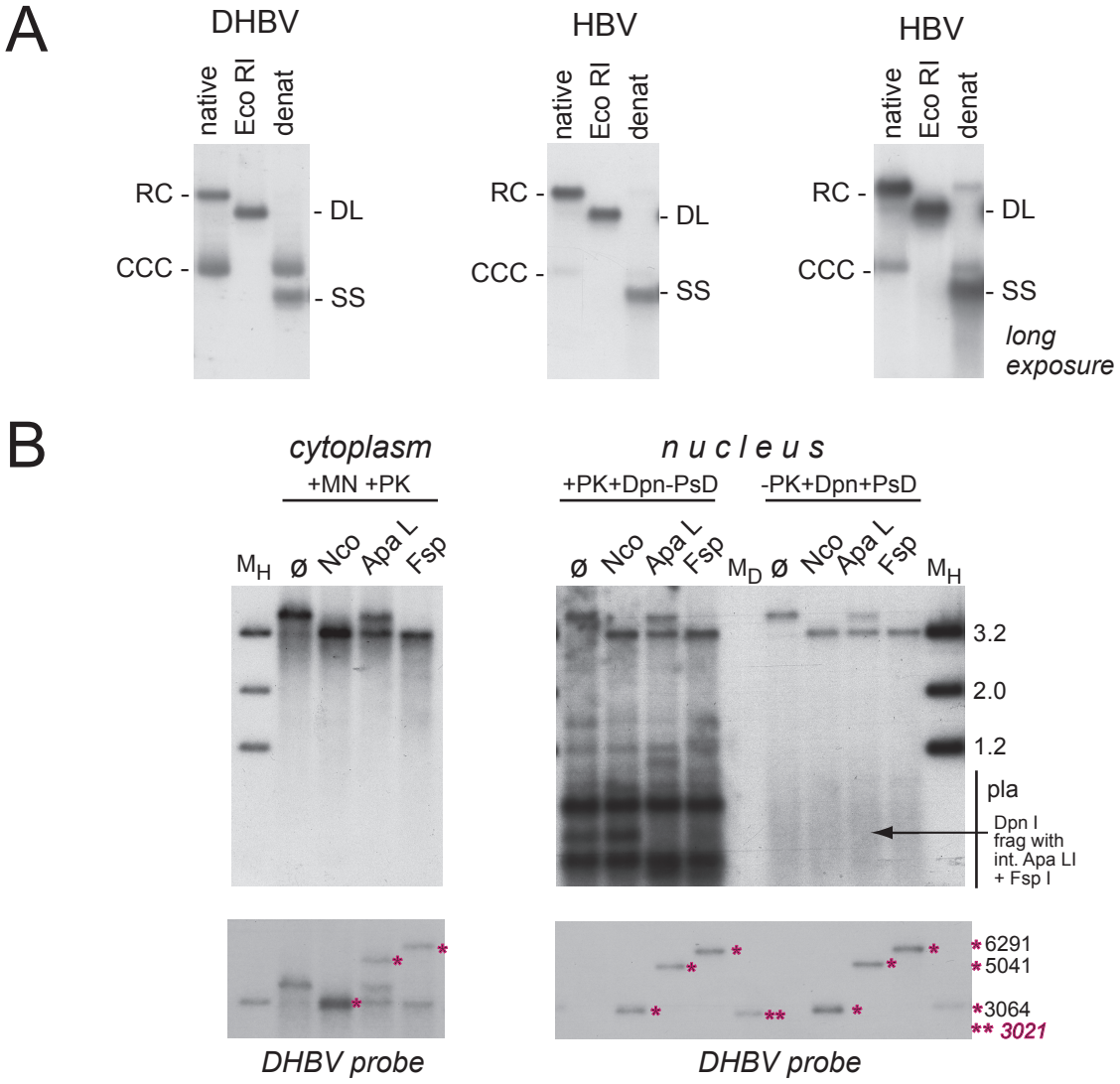
A
DHBV
native
Eco RI
denat
RC -
CCC -
- DL
- SS
HBV
native
Eco RI
denat
RC -
CCC -
- DL
- SS
HBV
native
Eco RI
denat
RC -
CCC -
- DL
- SS
long exposure
B
cytoplasm
+MN +PK
nucleus
+PK+Dpn-PsD
-PK+Dpn+PsD
M_H ø Nco Apa L Fsp
ø Nco Apa L Fsp M_D ø Nco Apa L Fsp M_H
3.2
2.0
1.2
pla
Dpn I frag with int. Apa LI + Fsp I
* 6291
* 5041
* 3064
** 3021
DHBV probe
DHBV probe