A

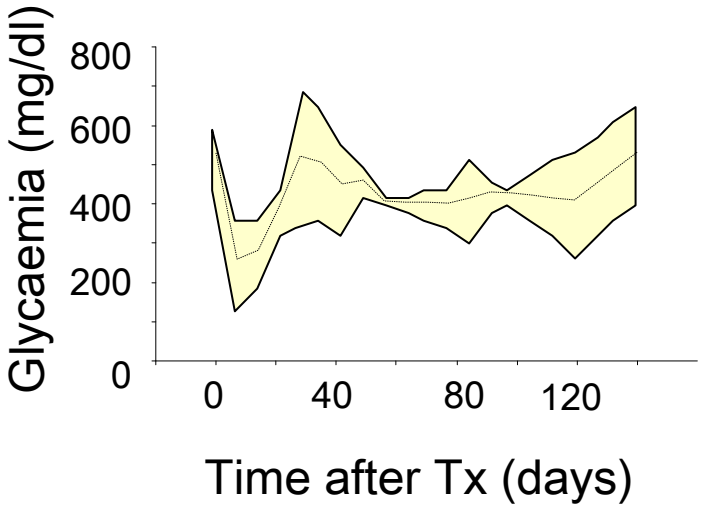
Glycaemia (mg/dl)
800
600
400
200
0
0
40
80
120
Time after Tx (days)

B

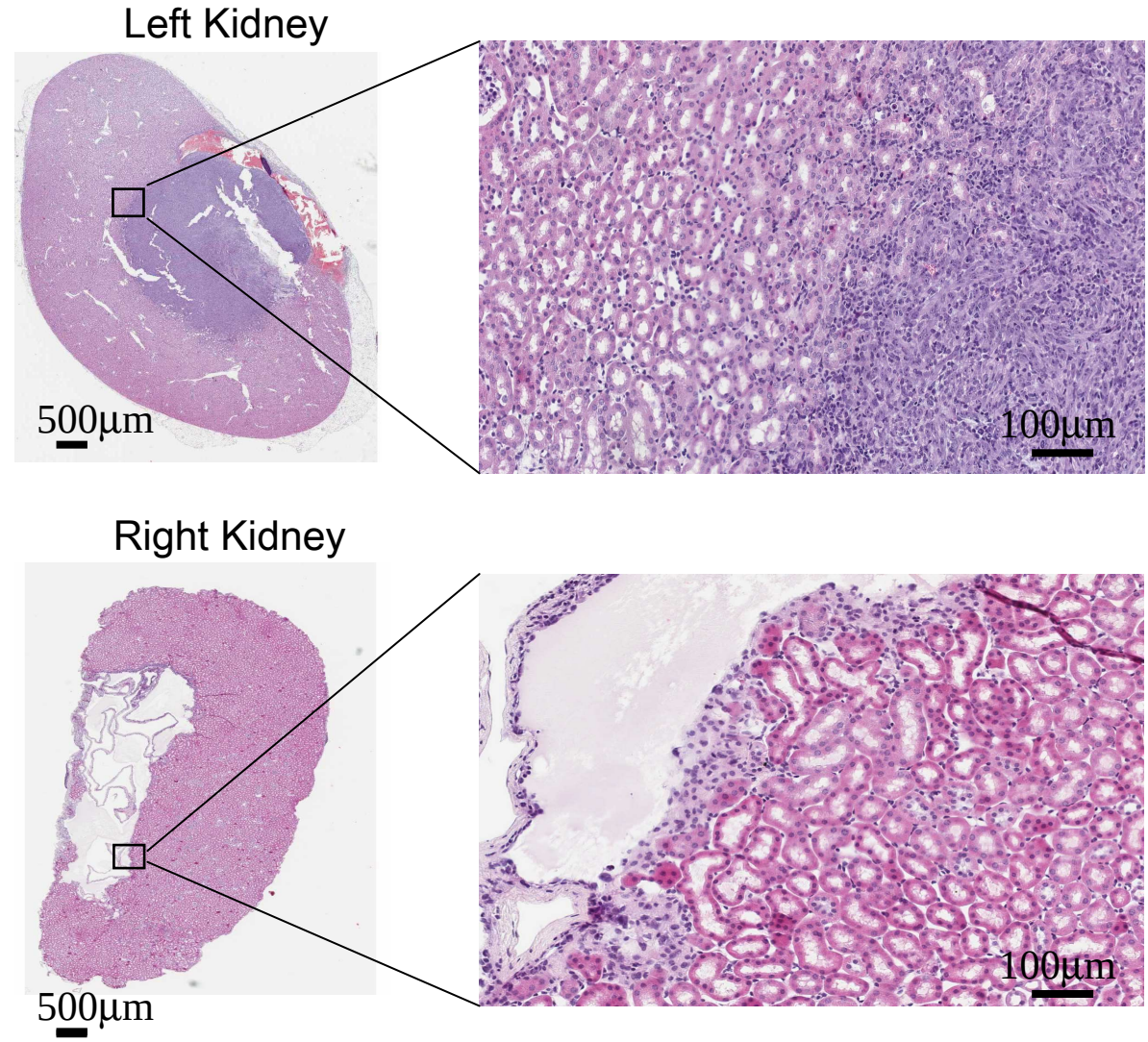
Left Kidney
500µm
100µm
Right Kidney
500µm
100µm

Fig S2