Supporting Information for

Arenamides A–C, Cytotoxic NFκB Inhibitors from the Marine Actinomycete *Salinispora arenicola*[‡]

Ratnakar N. Asolkar,[†] Kelle C. Freel,[†] Paul R. Jensen,[†] William Fenical[*†], Tamara P. Kondratyuk,[§] Eun-Jung Park,[§] and John M. Pezzuto[§]

Center for Marine Biotechnology and Biomedicine, Scripps Institution of Oceanography, University of California, San Diego, La Jolla, California 92093-0204 and *College of Pharmacy, University of Hawaii at Hilo, Hilo, Hawaii 96720*

[†]Scripps Institution of Oceanography

[§]University of Hawaii at Hilo

Table of Contents

Figure S1. ^{1}H NMR Spectrum of Arenamide A (**1**) at (500 MHz) in DMSO-d_6…….S4

Figure S2. ^{13}C NMR Spectrum of Arenamide A (**1**) at (125 MHz) in DMSO-d_6.....S5

Figure S3. gCOSY NMR Spectrum of Arenamide A (**1**) at (500) in DMSO-d_6……..S6

Figure S4. gHSQC NMR Spectrum of Arenamide A (**1**) at (500 MHz) in DMSO-d_6……..……...…….S7

Figure S5. gHMBC NMR Spectrum of Arenamide A (**1**) at (500 MHz) in DMSO-d_6……..……..……S8

Figure S6. ^{1}H NMR Spectrum of Arenamide B (**2**) at (500 MHz) in DMSO-d_6……..S9

Figure S7. ^{13}C NMR Spectrum of Arenamide B (**2**) at (125 MHz) in DMSO-d_6.....S10

Figure S8. gCOSY NMR Spectrum of Arenamide B (**2**) at (500) in DMSO-d_6……...S11

Figure S9. gHSQC NMR Spectrum of Arenamide B (**2**) at (500 MHz) in DMSO-d_6……..……...……. S12

Figure S10. gHMBC NMR Spectrum of Arenamide B (**2**) at (500 MHz) in DMSO-d_6……...……...S13

Figure S11. ^{1}H NMR Spectrum of Arenamide C (**3**) at (500 MHz) in CD_3OD-d_4……S14

Figure S12. ^{13}C NMR Spectrum of Arenamide C (**3**) at (125 MHz) in CD_3OD-d_4.....S15

Figure S13. gCOSY NMR Spectrum of Arenamide C (**3**) at (500) in CD_3OD-d_4…….S16

Figure S14. gHMBC NMR Spectrum of Arenamide C (**3**) at (500 MHz) in CD_3OD-d_4……...……...S17

Figure S15. ^{1}H NMR Spectrum of Methanolysis Product **4** at (500 MHz) in DMSO-d_6……S18

Figure S16. ^{13}C NMR Spectrum of Methanolysis Product **4** at (125 MHz) in DMSO-d_6.....S19

Figure S17. gCOSY NMR Spectrum of Methanolysis Product **4** at (500) in DMSO-d_6……...…..S20

Figure S18. gHSQC NMR Spectrum of Methanolysis Product **4** at (500 MHz) in DMSO-d_6……...…….S21

Figure S19. gHMBC NMR Spectrum of Methanolysis Product **4** at (500 MHz) in DMSO-d_6……....……...S22

Figure S1. ^{1}H NMR Spectrum of Arenamide A (**1**) at (500 MHz) in DMSO-d_6

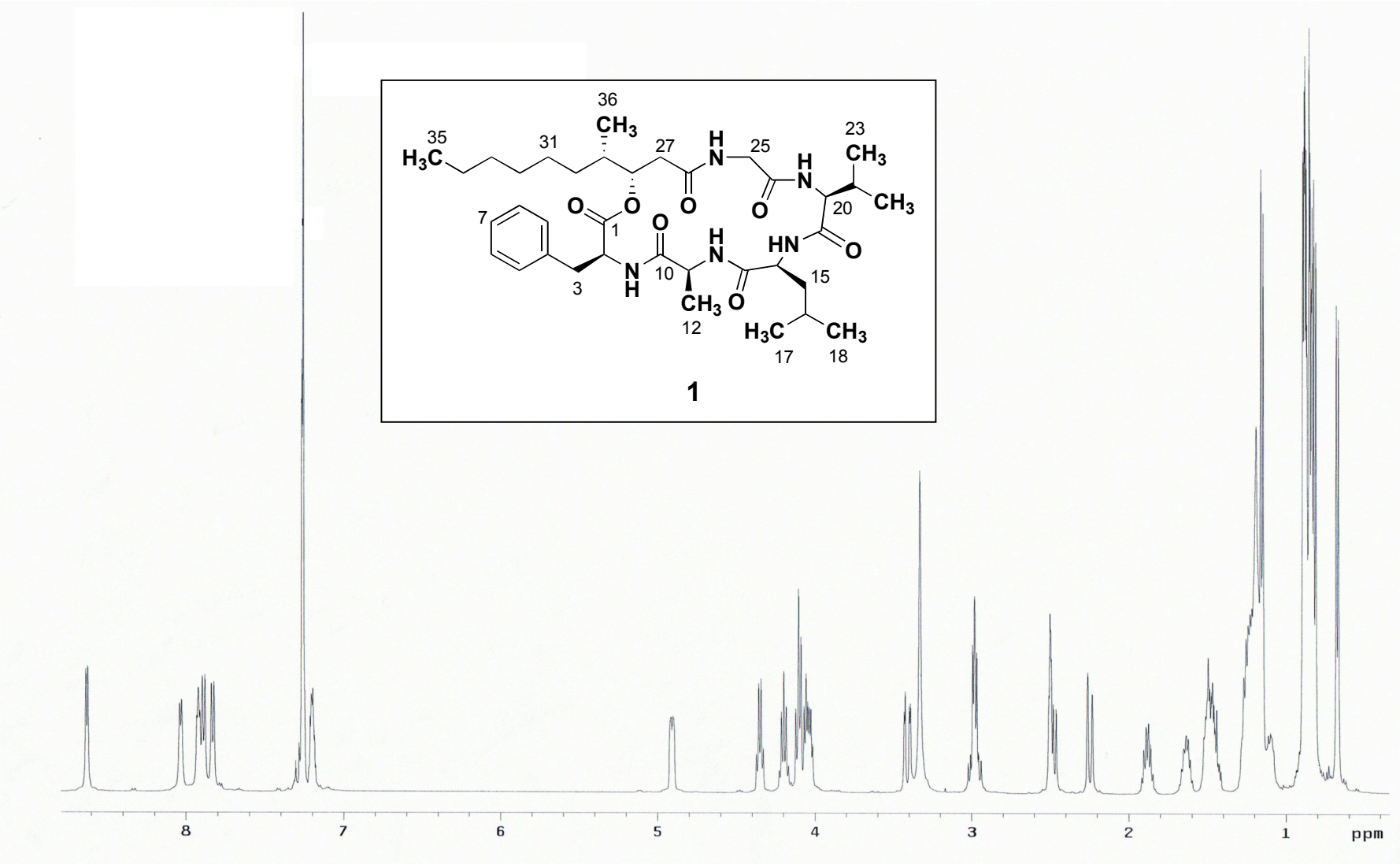

Figure S2. ^{13}C NMR Spectrum of Arenamide A (**1**) at (125 MHz) in DMSO-d_6

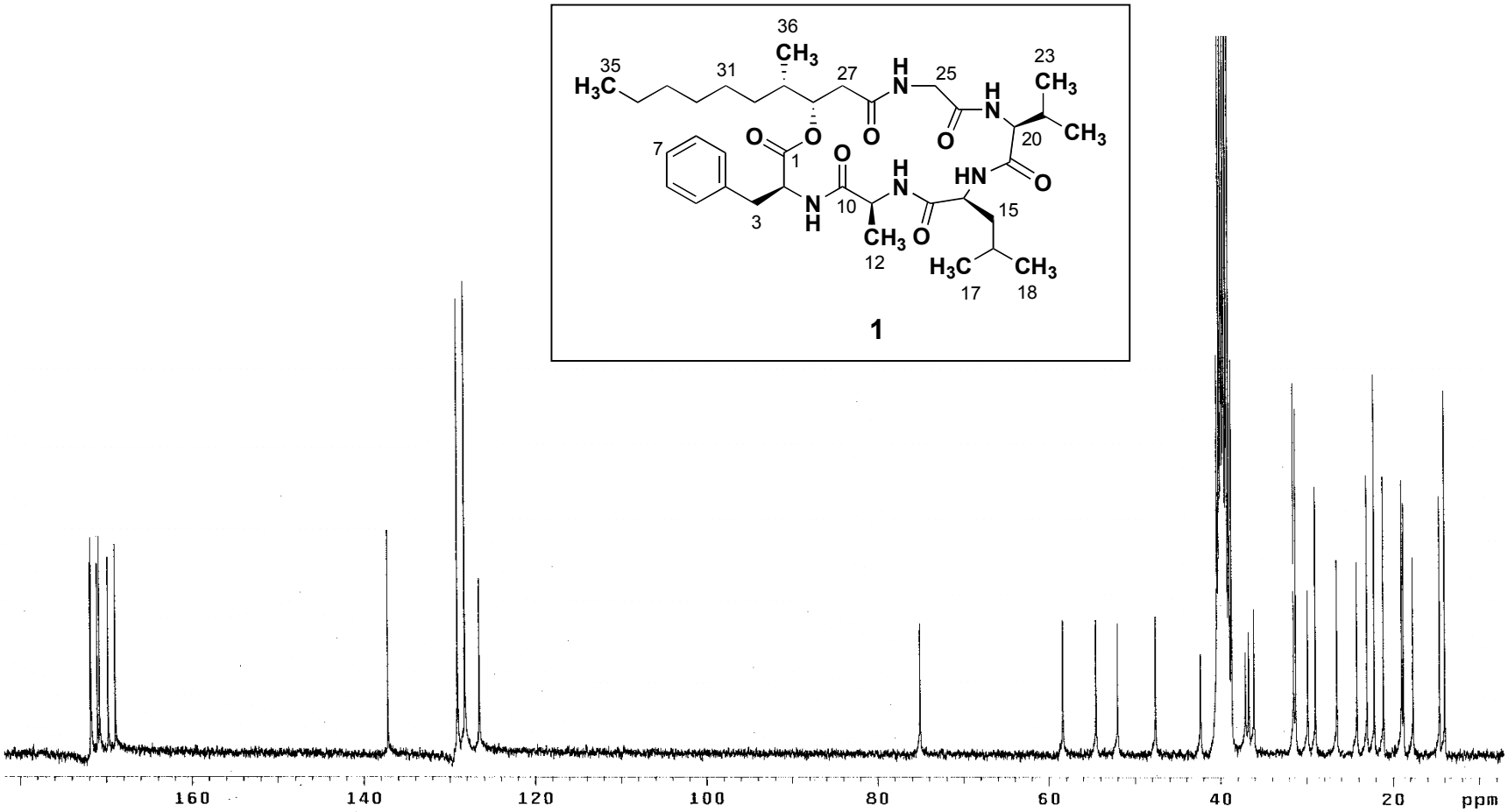

Figure S3. gCOSY NMR Spectrum of Arenamide A (**1**) at (500 MHz) in DMSO-d_6

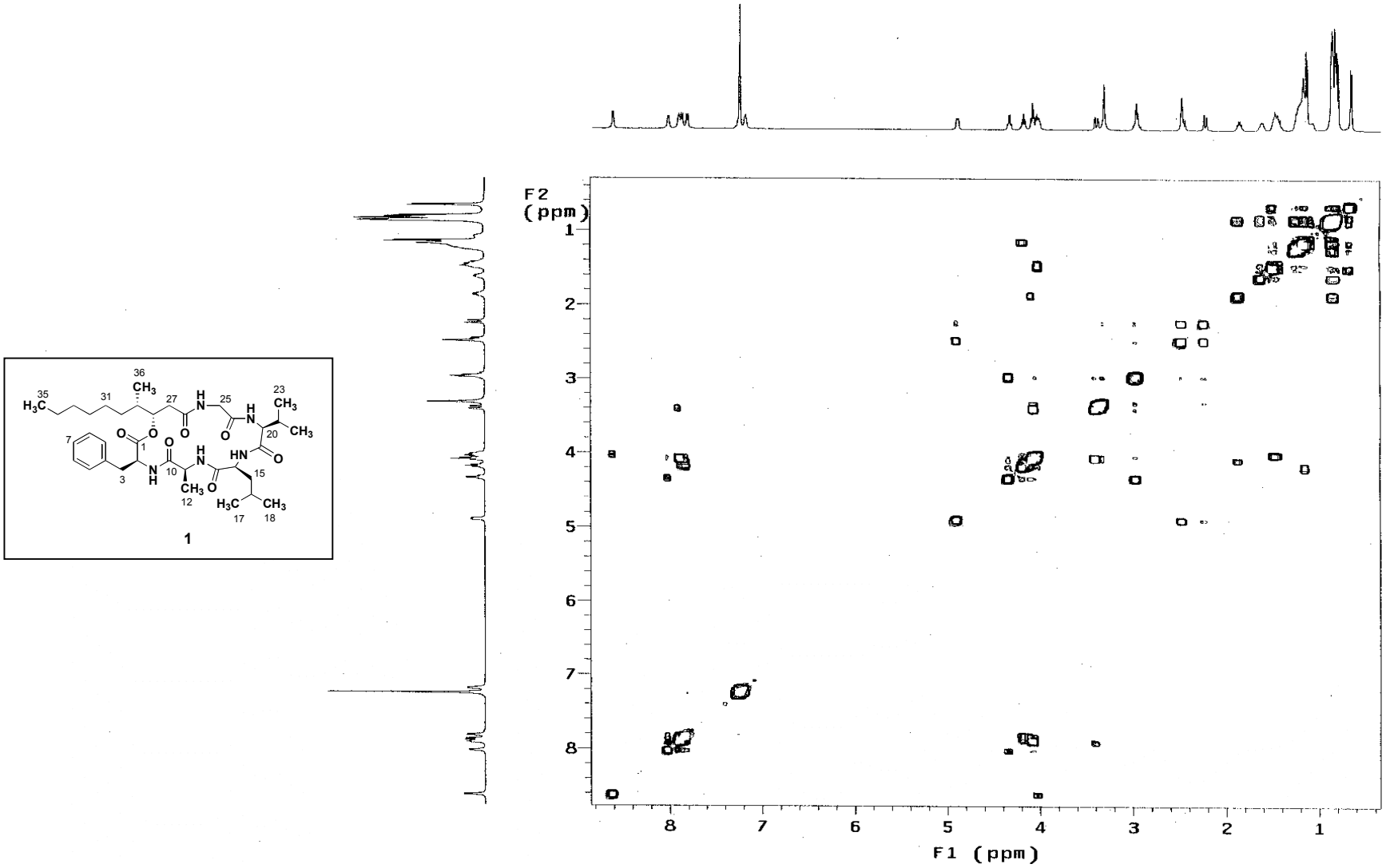

Figure S4. gHSQC NMR Spectrum of Arenamide A (**1**) at (500 MHz) in DMSO-d_6

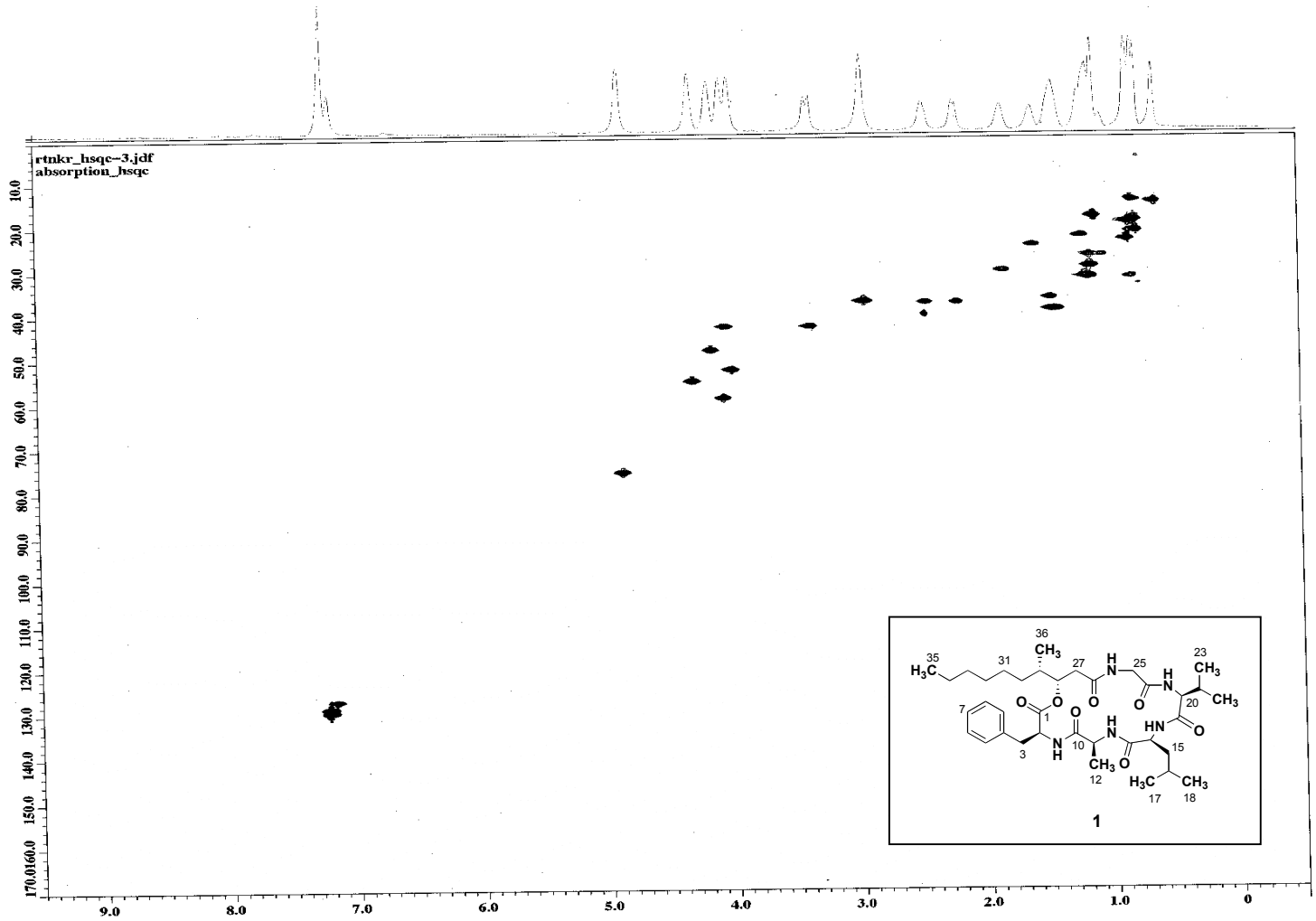

Figure S5. gHMBC NMR Spectrum of Arenamide A (**1**) at (500 MHz) in DMSO-d_6

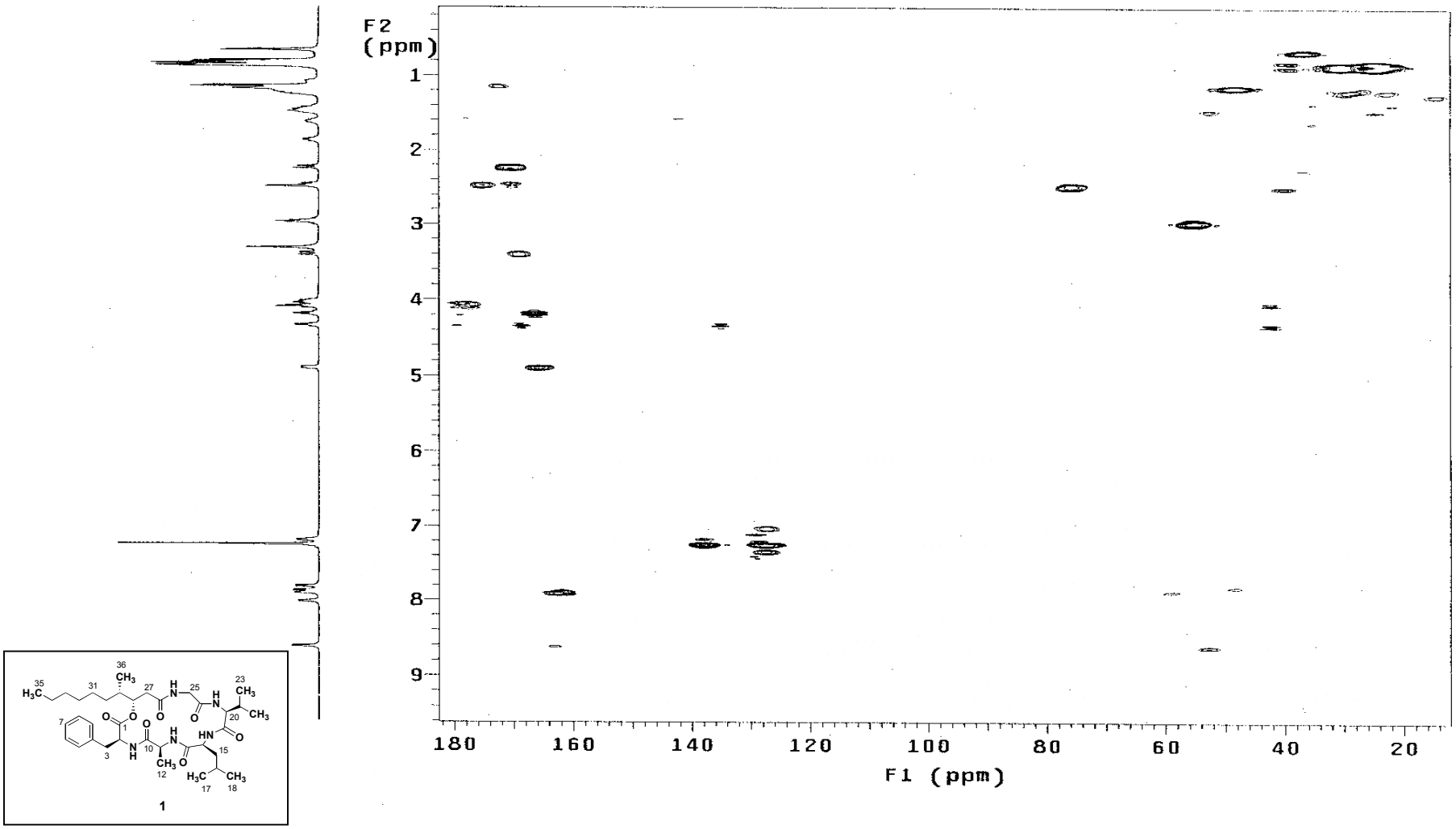

Figure S6. ^{1}H NMR Spectrum of Arenamide B (**2**) at (500 MHz) in DMSO-d_6

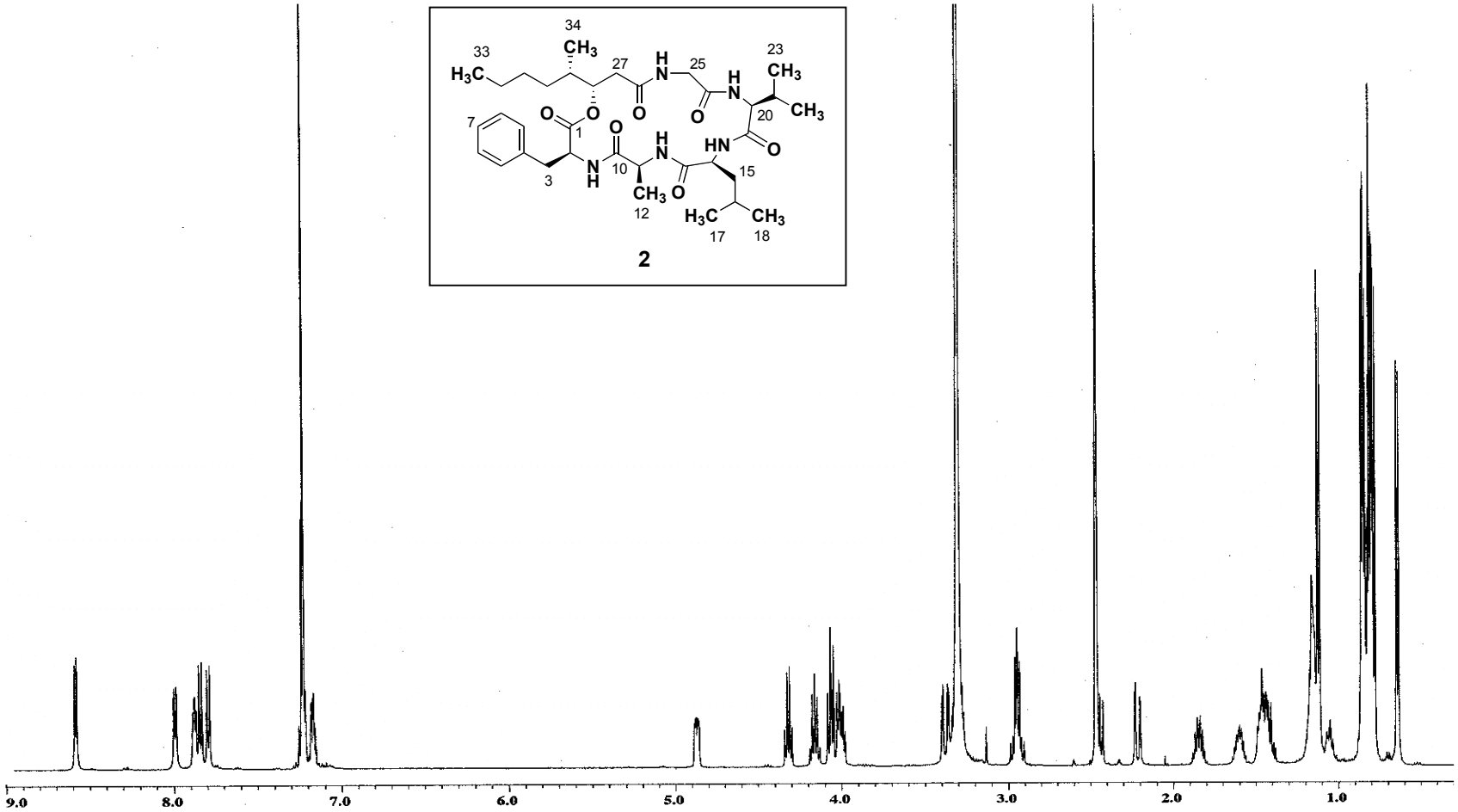

Figure S7. ^{13}C NMR Spectrum of Arenamide B (**2**) at (125 MHz) in DMSO-d_6

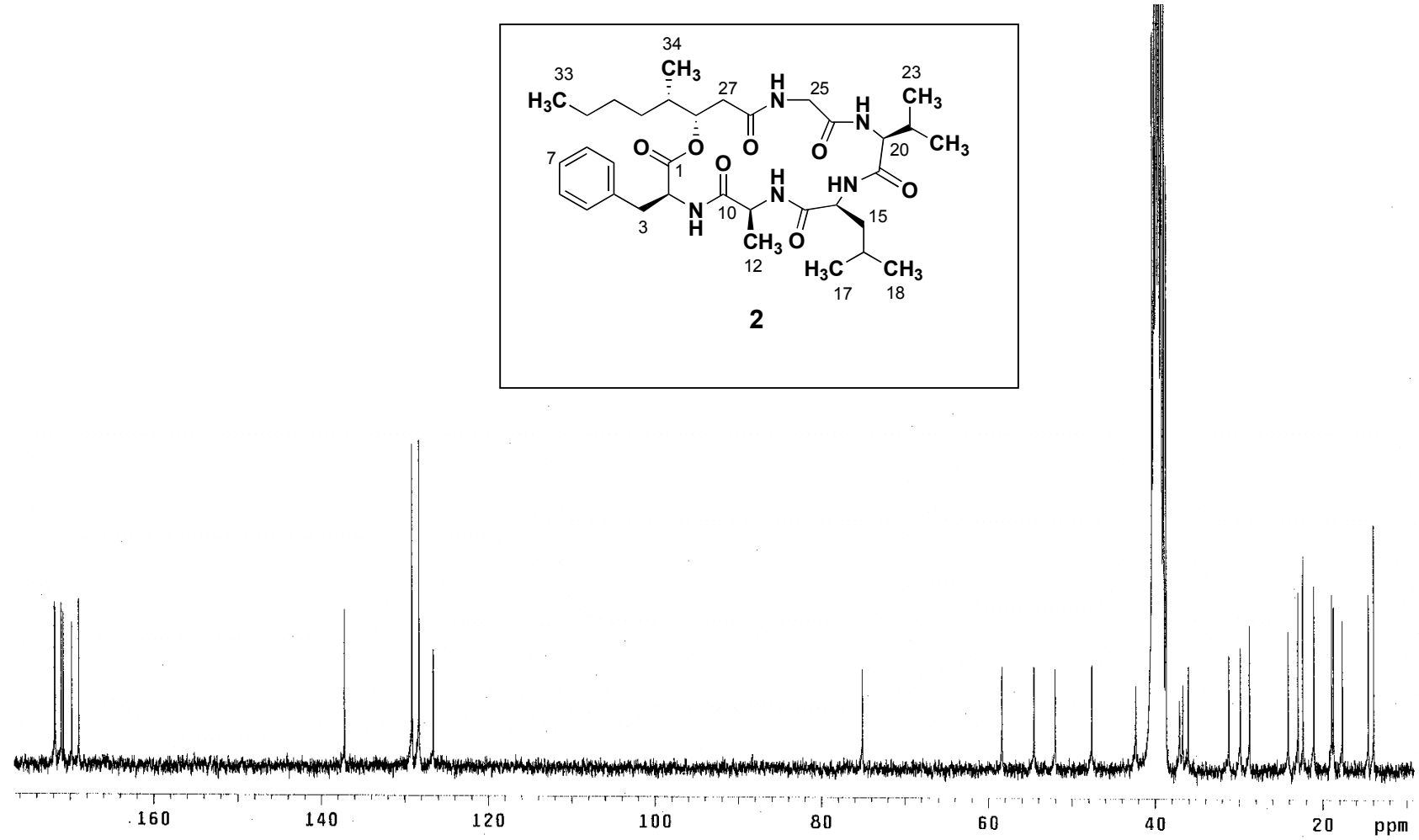

Figure S8. gCOSY NMR Spectrum of Arenamide B (**2**) at (500 MHz) in DMSO-d_6

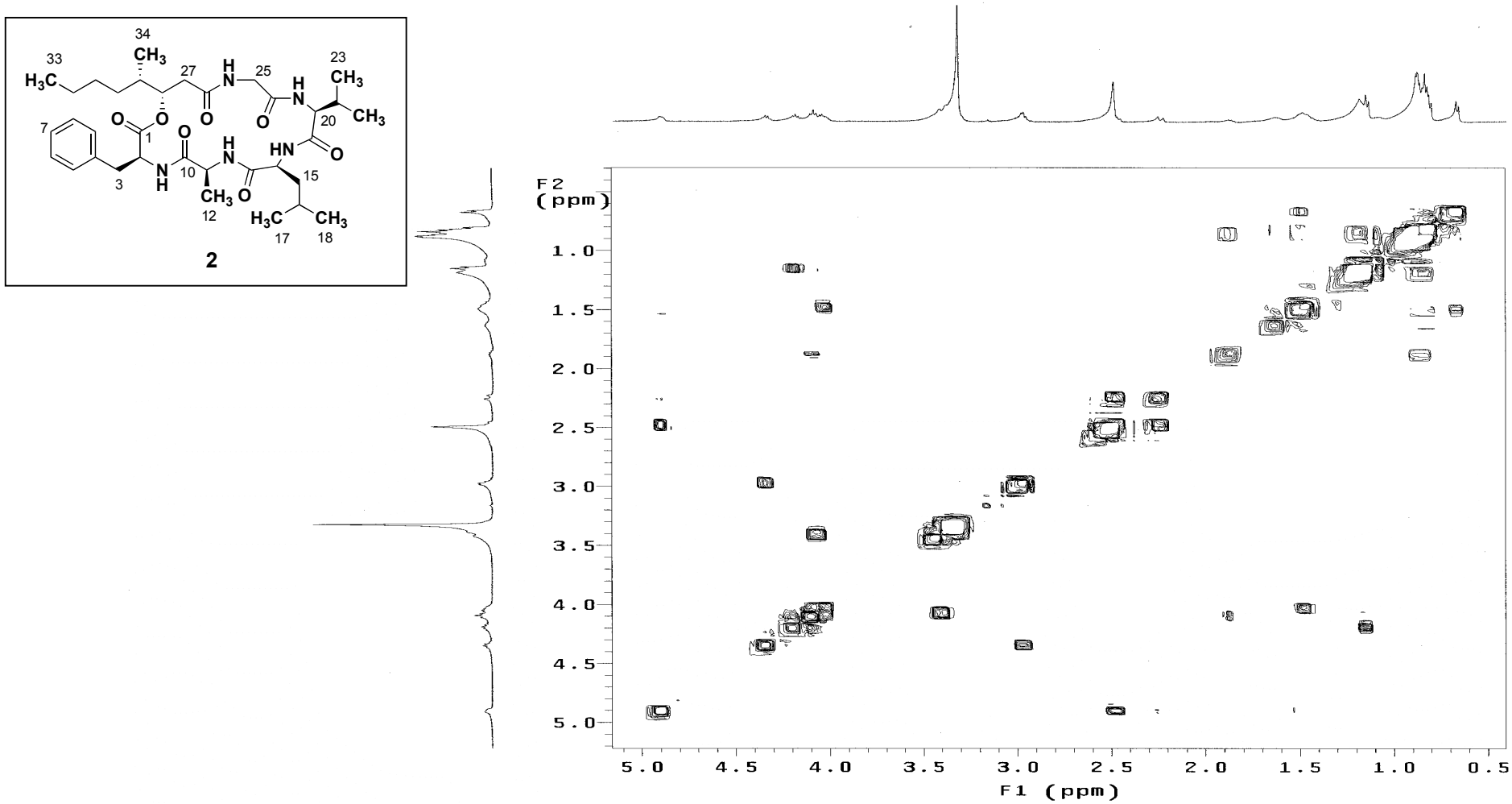

Figure S9. gHSQC NMR Spectrum of Arenamide B (**2**) at (500 MHz) in DMSO-d_6

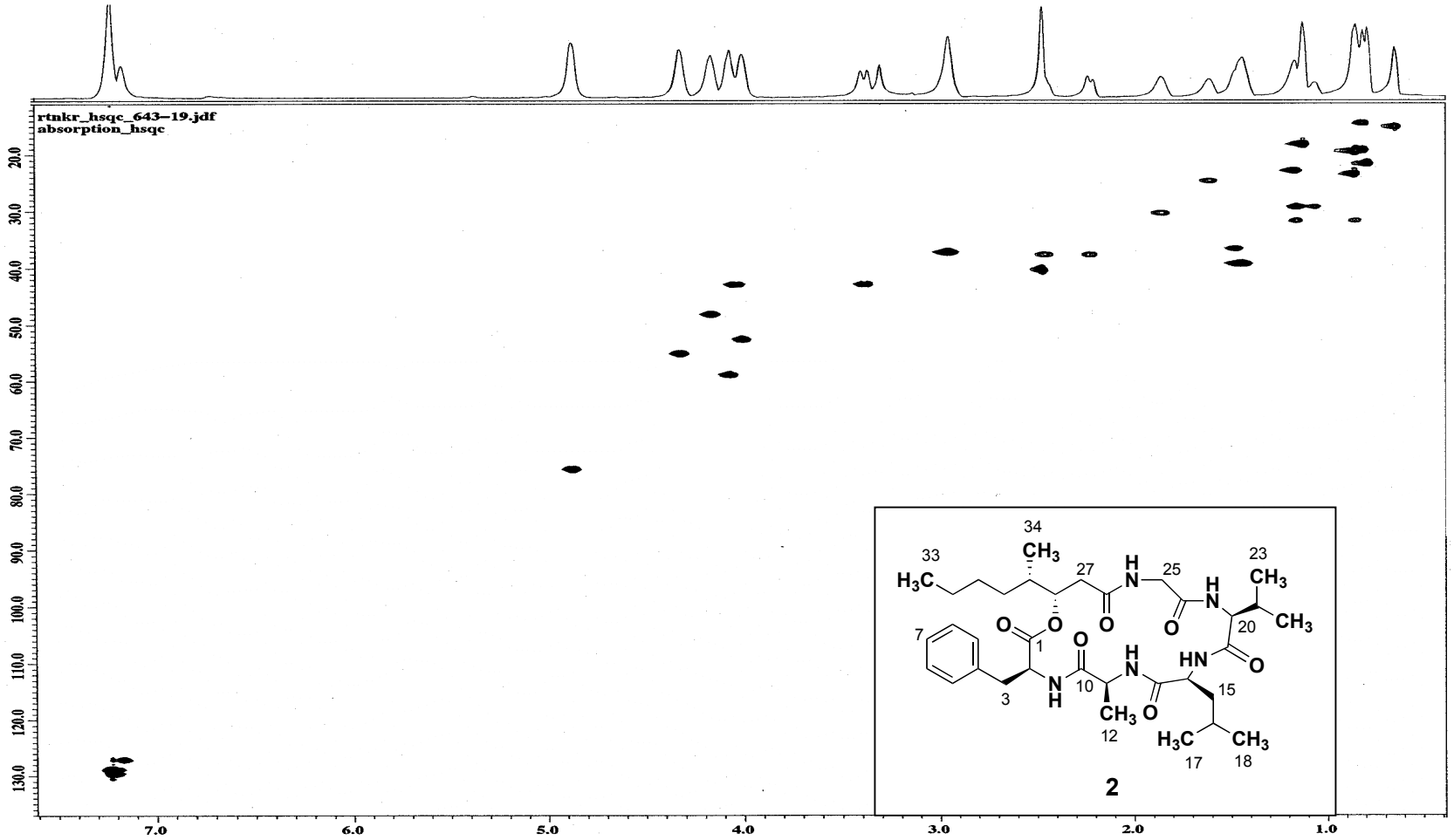

Figure S19. gHMBC NMR Spectrum of Arenamide B (**2**) at (500 MHz) in DMSO-d_6

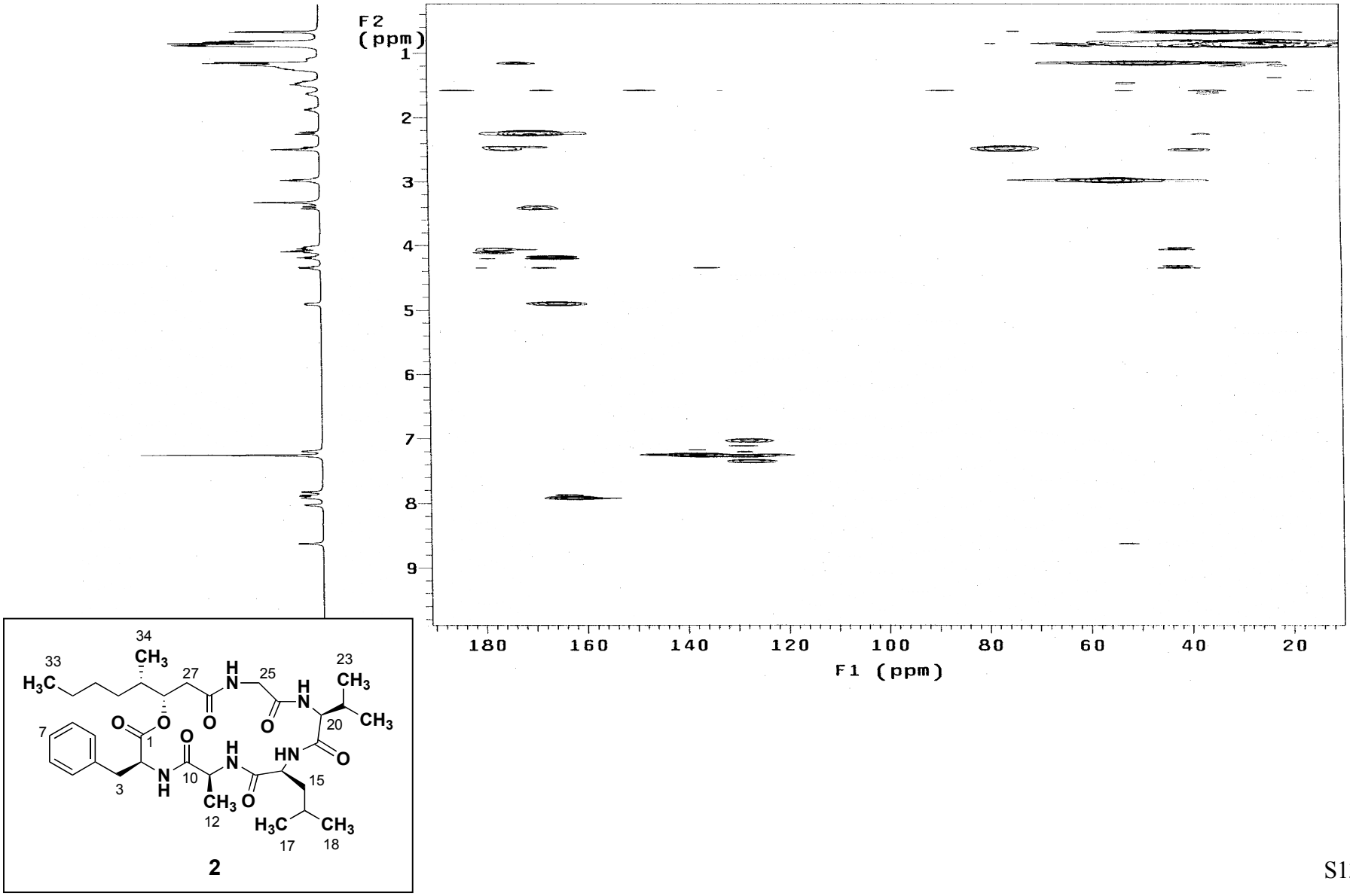

Figure S11. ^{1}H NMR Spectrum of Arenamide C (**3**) at (500 MHz) in CD_3OD-d_4

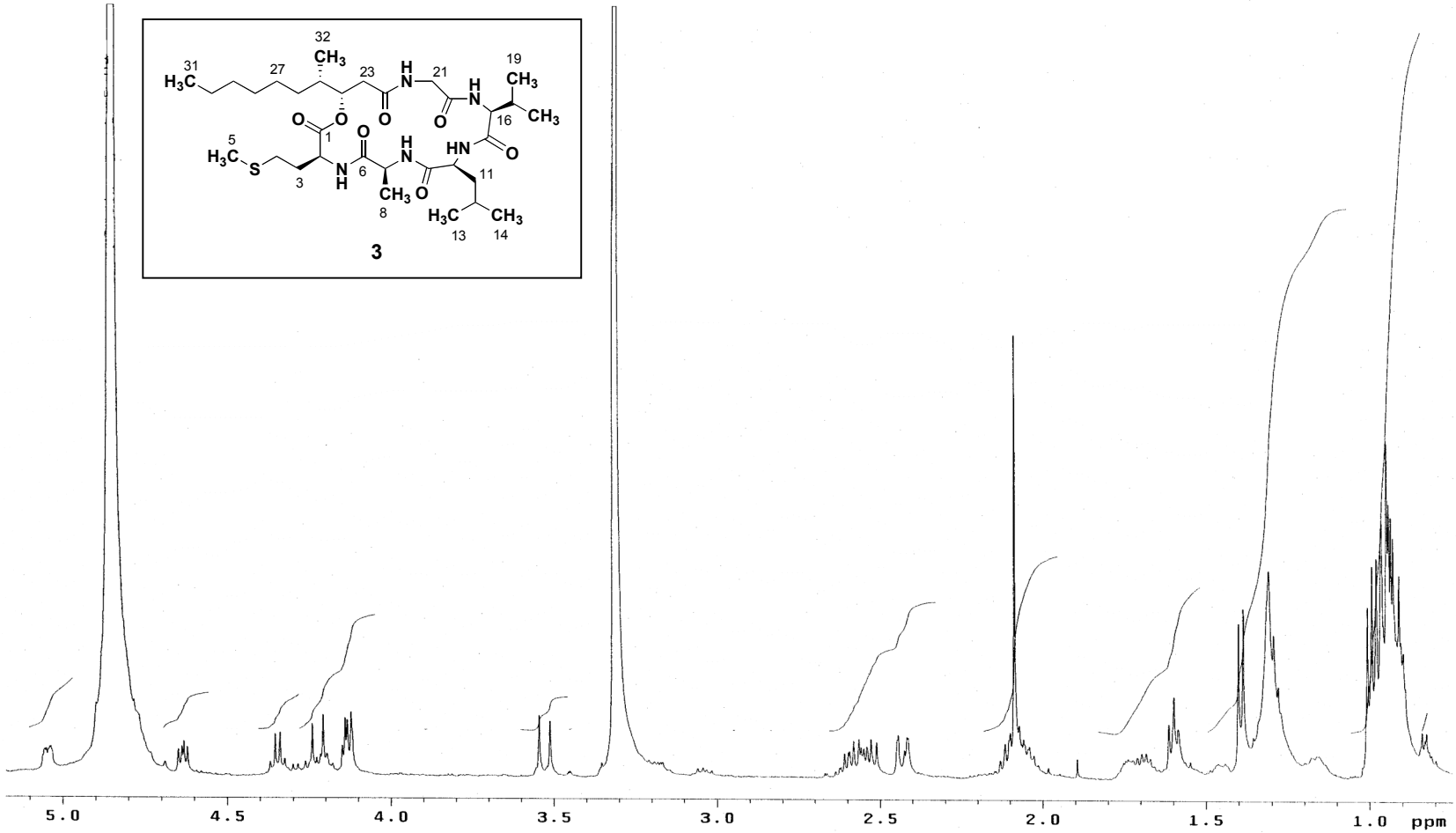

Figure S12. ^{13}C NMR Spectrum of Arenamide C (**3**) at (125 MHz) in CD_3OD-d_4

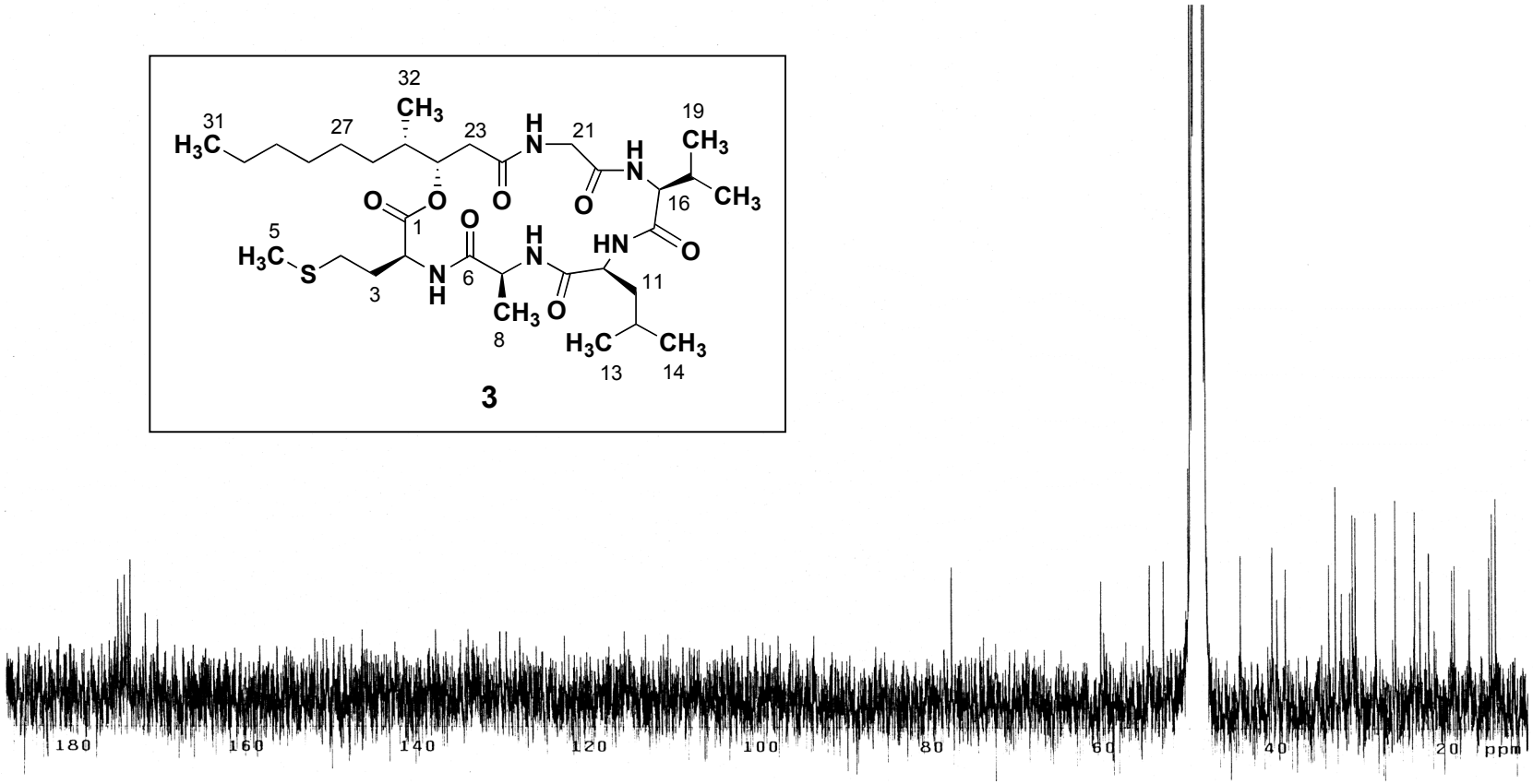

Figure S13. gCOSY NMR Spectrum of Arenamide C (**3**) at (500 MHz) in CD_3OD-d_4

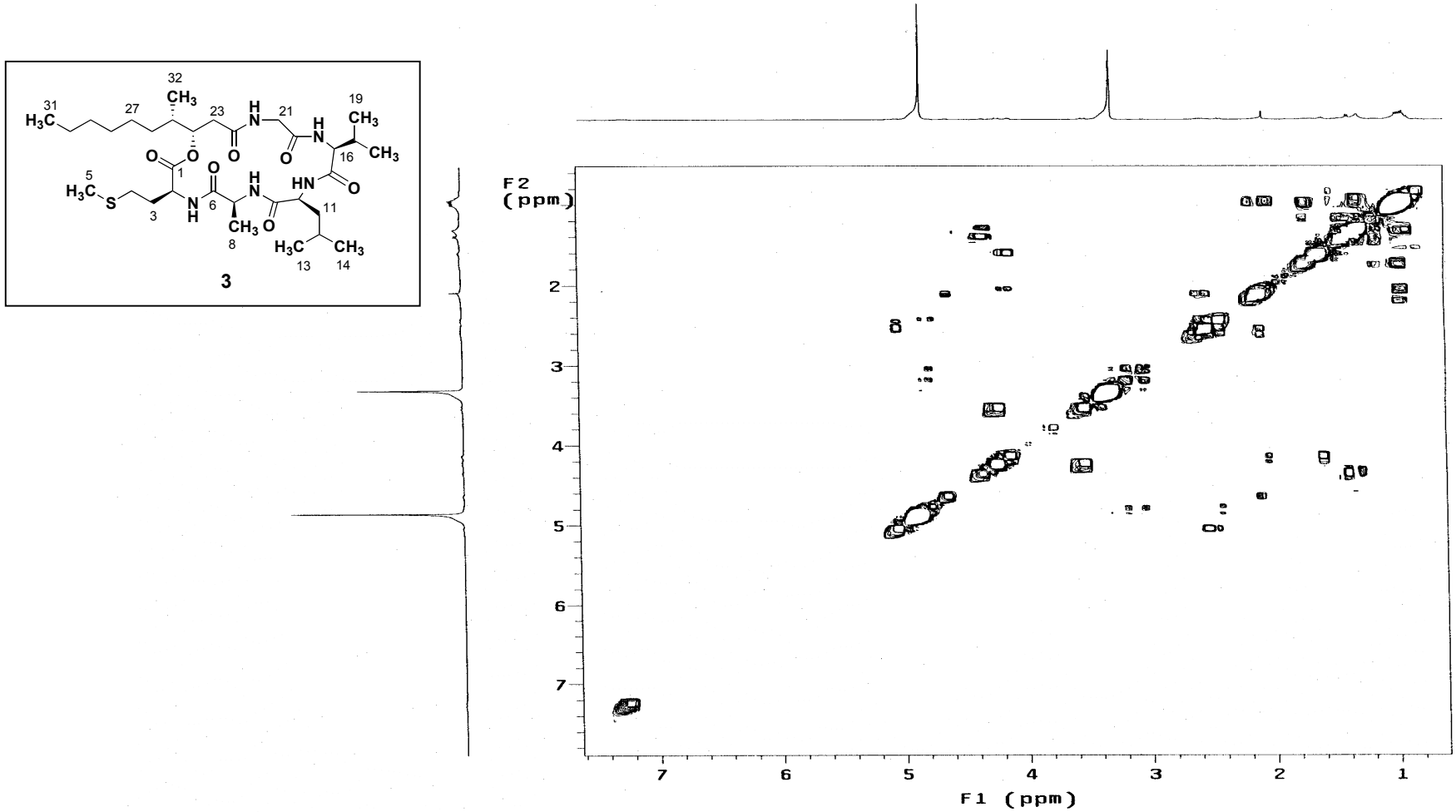

Figure S14. gHMBC NMR Spectrum of Arenamide C (**3**) at (500 MHz) in CD_3OD-d_4

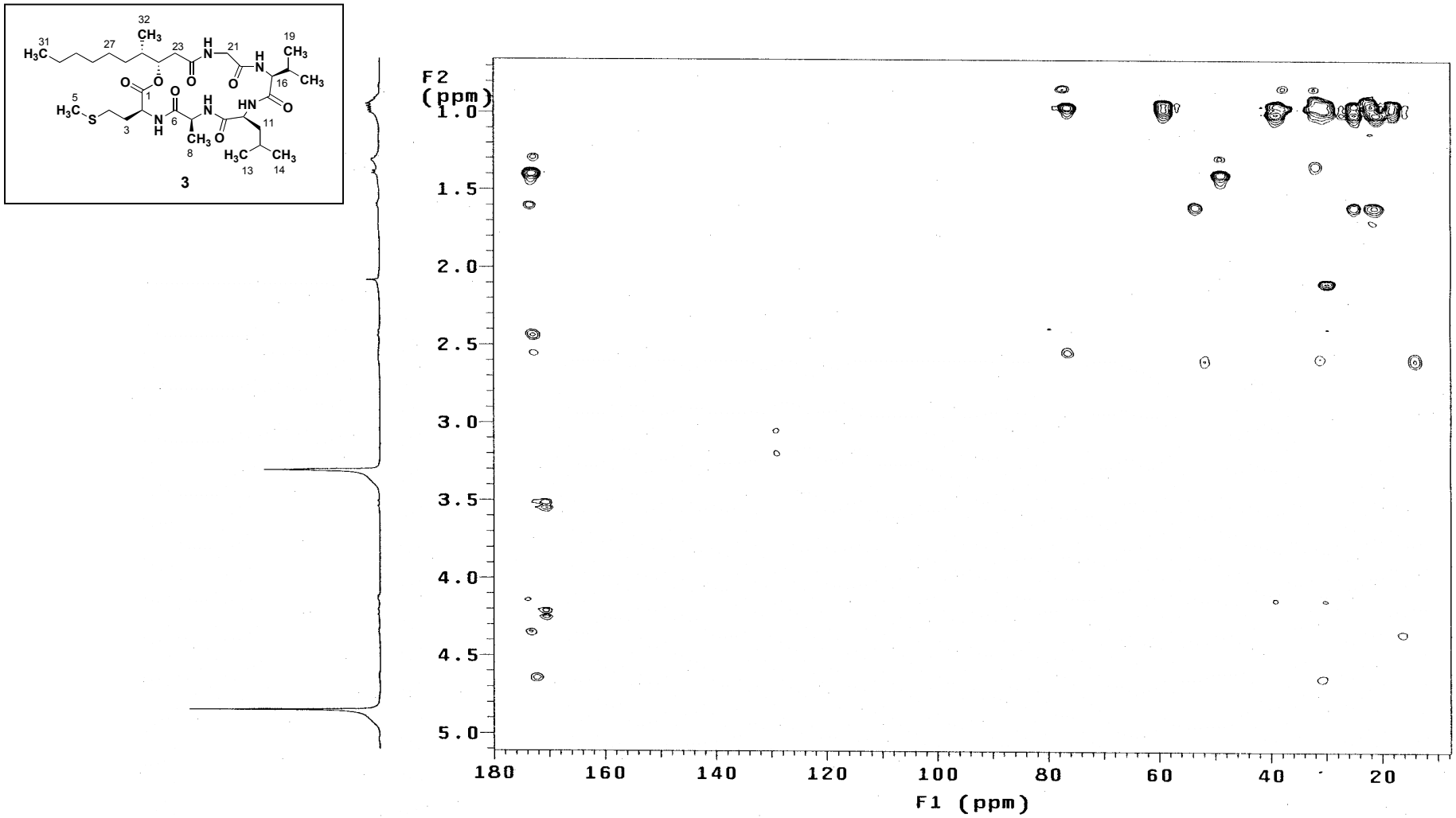

Figure S15. ^{1}H NMR Spectrum of Methanolysis Product **4** at (500 MHz) in DMSO-d_6

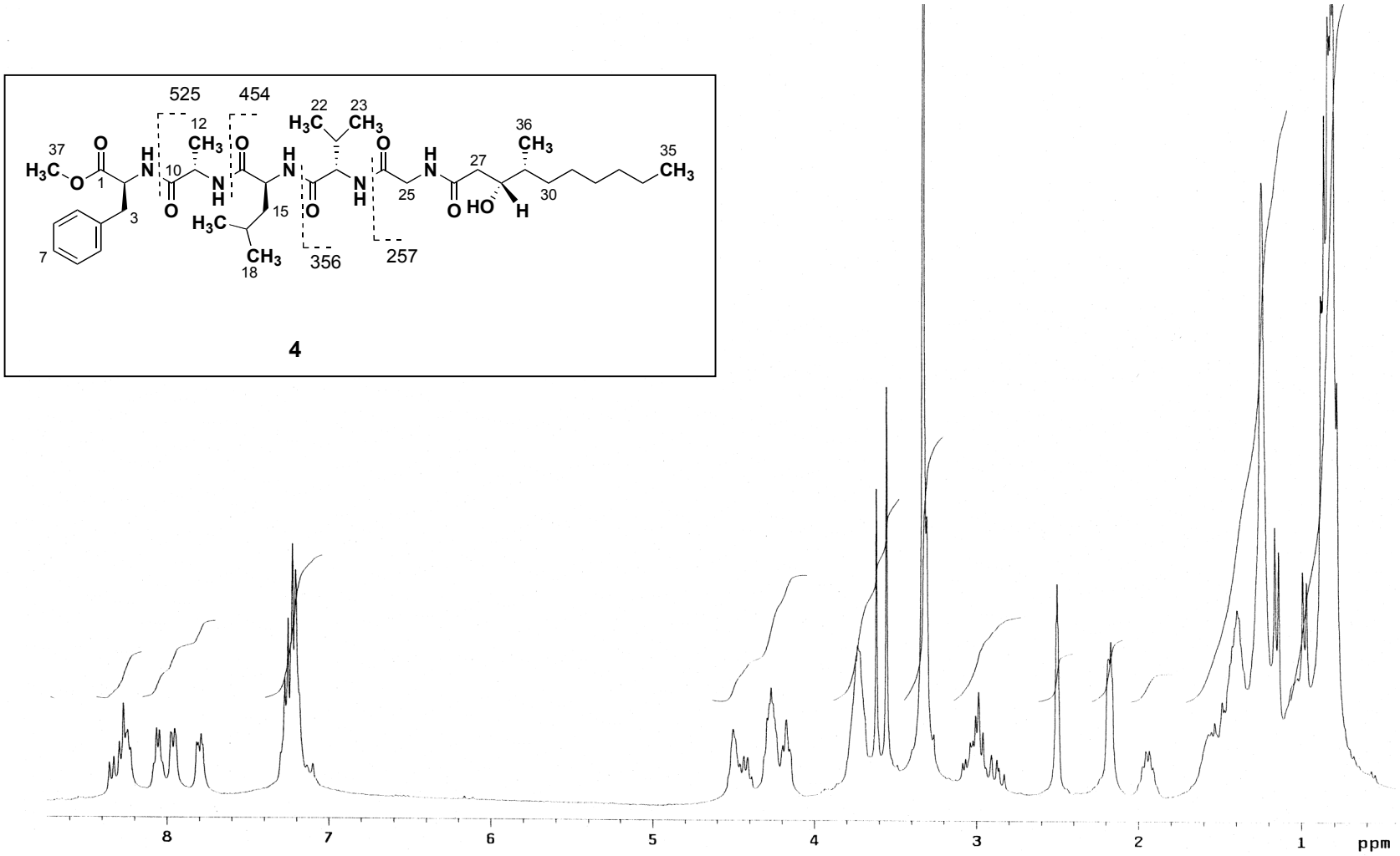

Figure S16. ^{13}C NMR Spectrum of Methanolysis Product **4** at (125 MHz) in DMSO-d_6

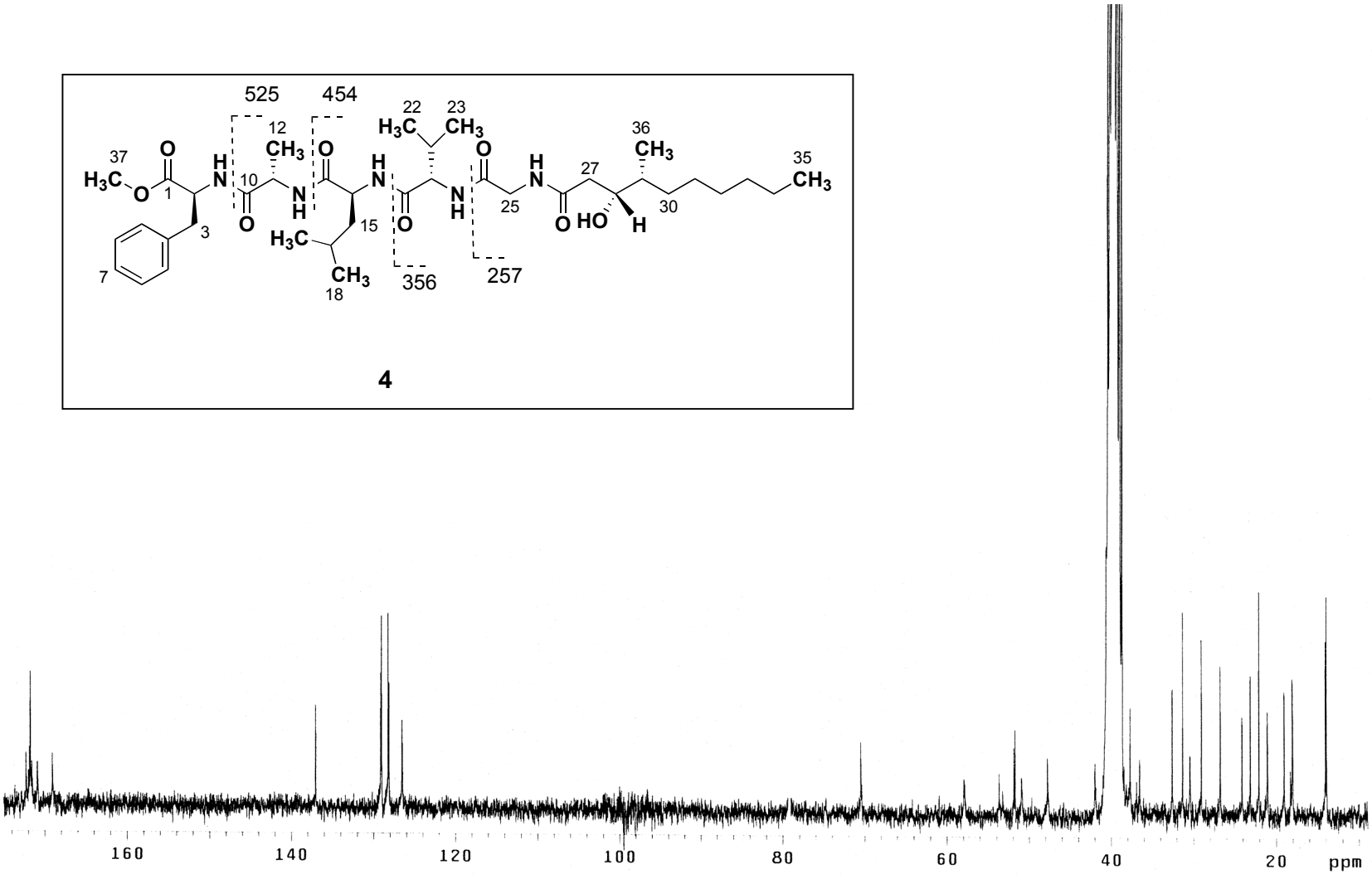

Figure S17. gCOSY NMR Spectrum of Methanolysis Product **4** at (500 MHz) in DMSO-d_6

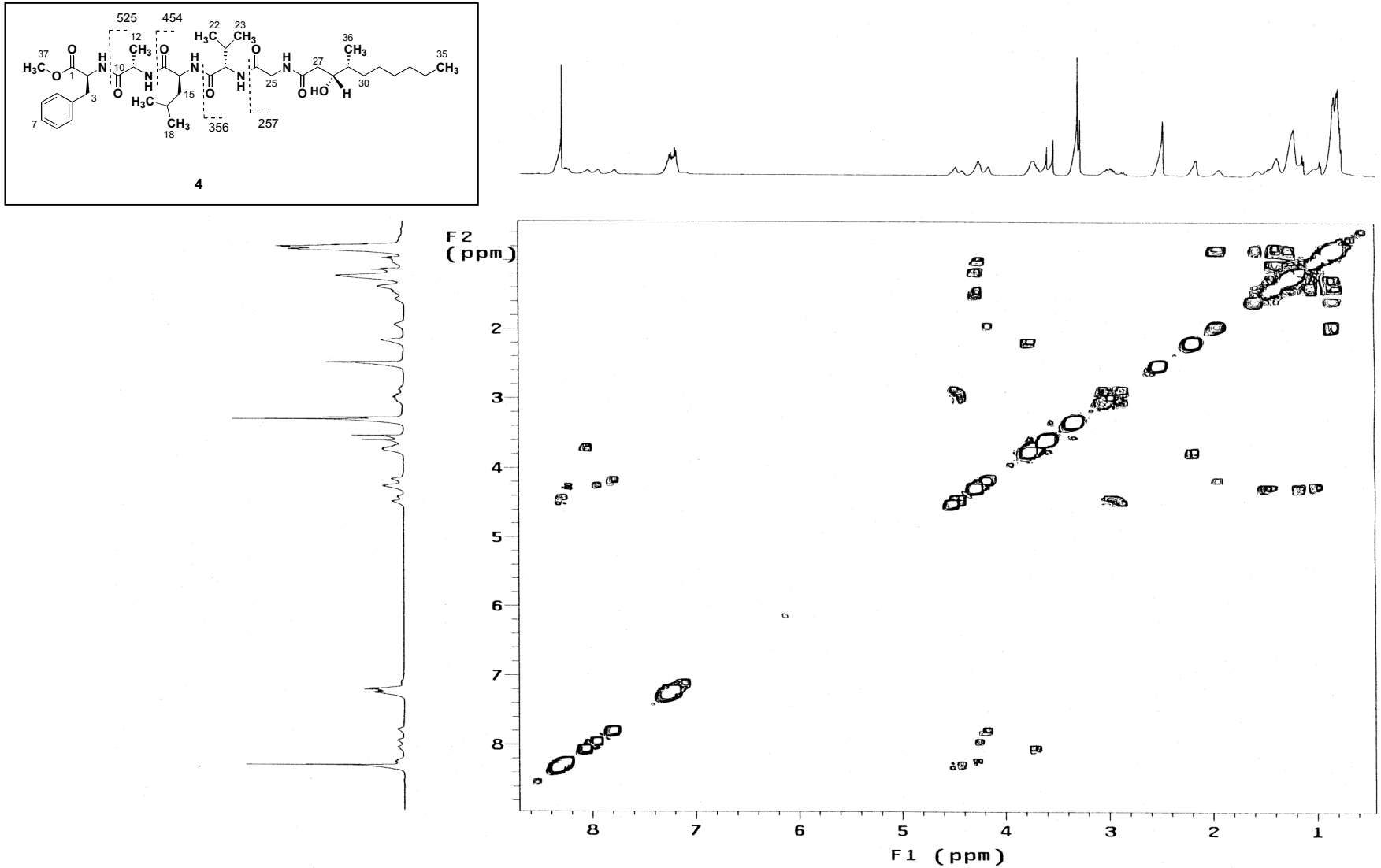

Figure S18. gHSQC NMR Spectrum of Methanolysis Product **4** at (500 MHz) in DMSO-d_6

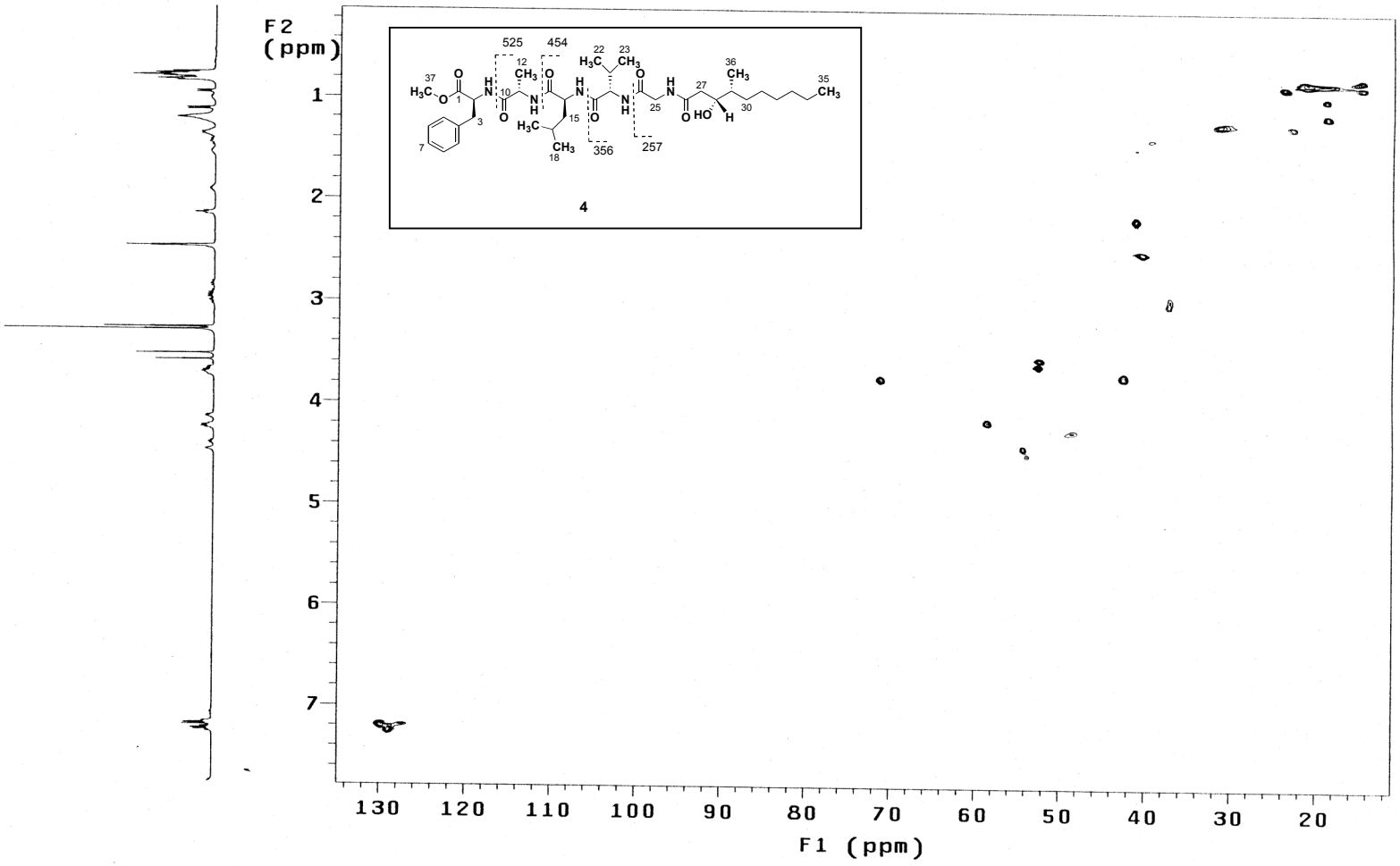
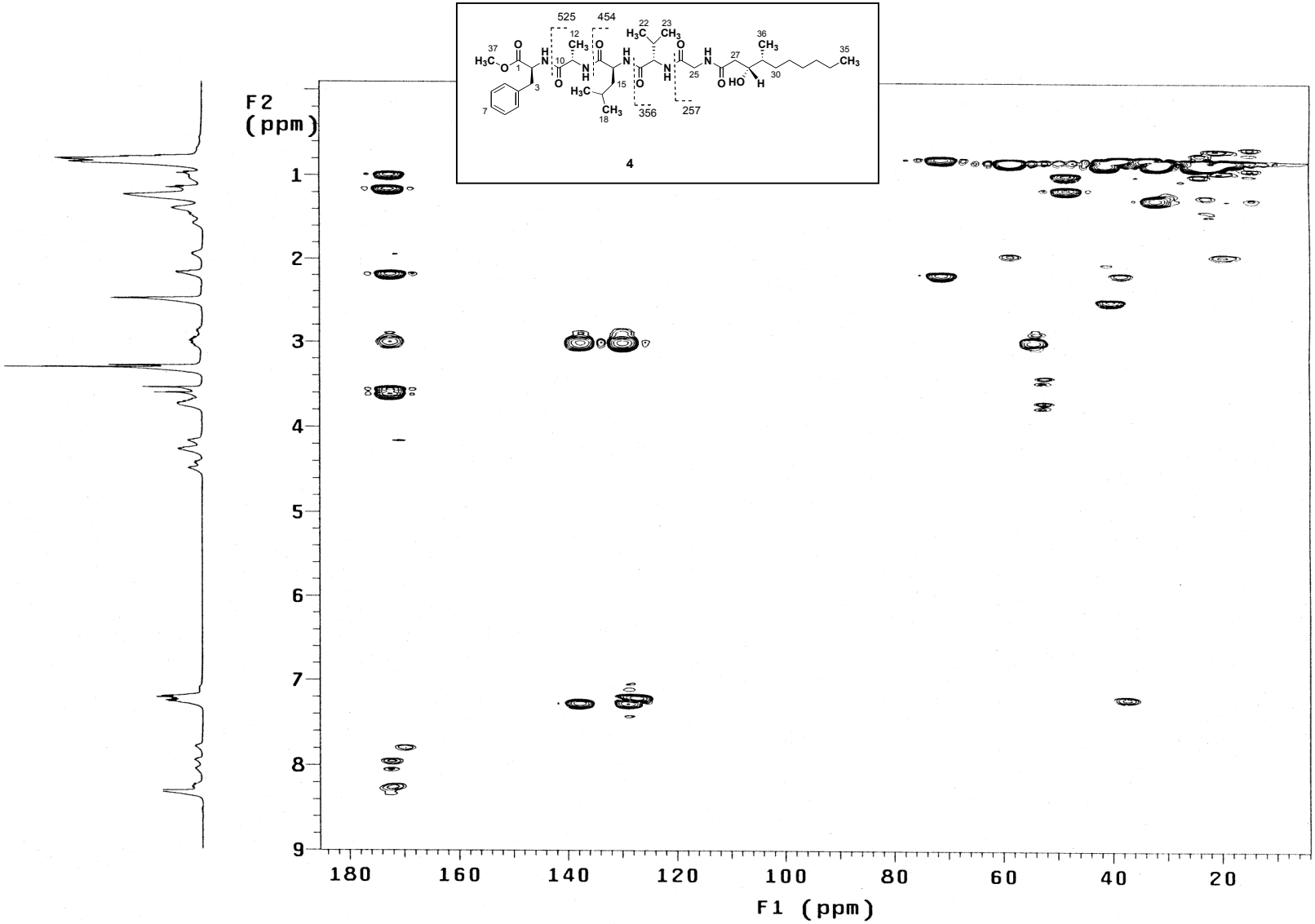
Figure S19. gHMBC NMR Spectrum of Methanolysis Product **4** at (500 MHz) in DMSO-d_6