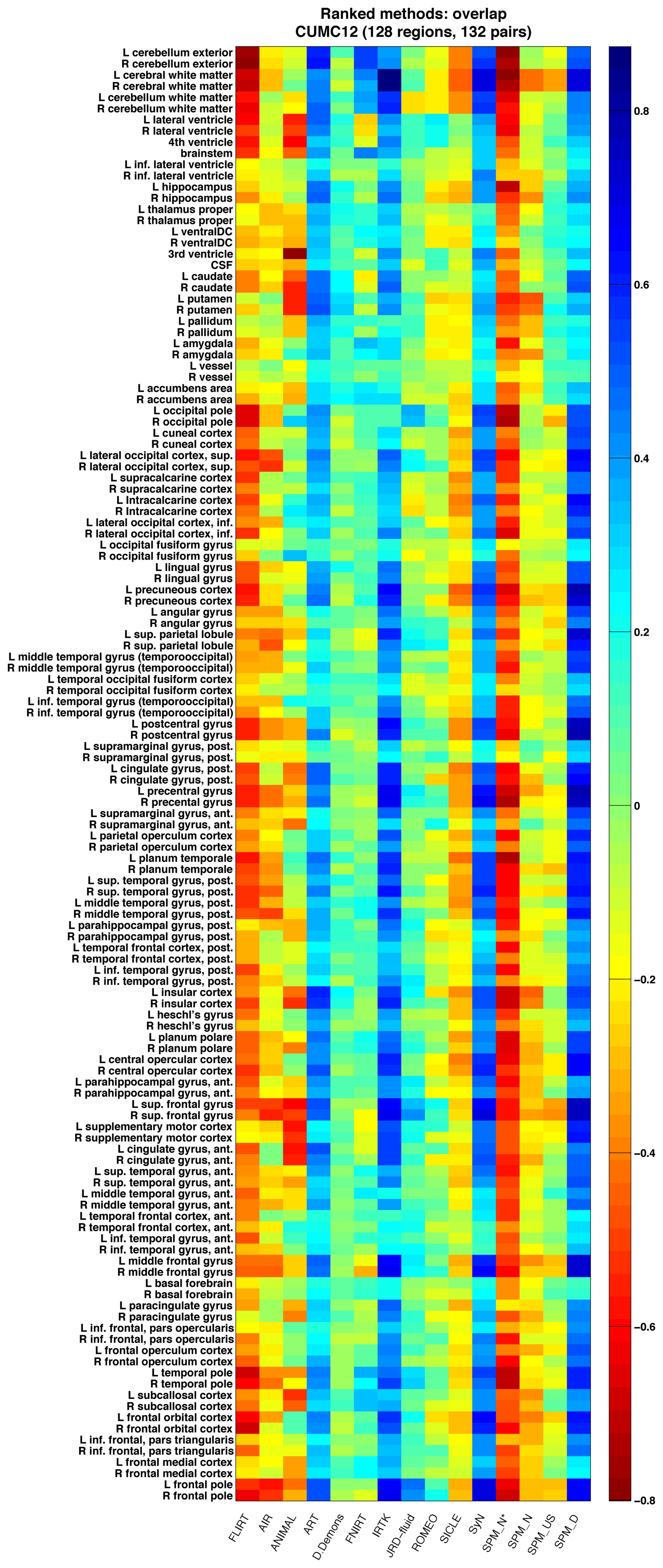
Ranked methods: overlap
CUMC12 (128 regions, 132 pairs)
L cerebellum exterior
R cerebellum exterior
L cerebral white matter
R cerebral white matter
L cerebellum white matter
R cerebellum white matter
L lateral ventricle
R lateral ventricle
4th ventricle
brainstem
L inf. lateral ventricle
R inf. lateral ventricle
L hippocampus
R hippocampus
L thalamus proper
R thalamus proper
L ventralDC
R ventralDC
3rd ventricle
CSF
L caudate
R caudate
L putamen
R putamen
L pallidum
R pallidum
L amygdala
R amygdala
L vessel
R vessel
L accumbens area
R accumbens area
L occipital pole
R occipital pole
L cuneal cortex
R cuneal cortex
L lateral occipital cortex, sup.
R lateral occipital cortex, sup.
L supracalcarine cortex
R supracalcarine cortex
L Intracalcarine cortex
R Intracalcarine cortex
L lateral occipital cortex, inf.
R lateral occipital cortex, inf.
L occipital fusiform gyrus
R occipital fusiform gyrus
L lingual gyrus
R lingual gyrus
L precuneous cortex
R precuneous cortex
L angular gyrus
R angular gyrus
L sup. parietal lobule
R sup. parietal lobule
L middle temporal gyrus (temporooccipital)
R middle temporal gyrus (temporooccipital)
L temporal occipital fusiform cortex
R temporal occipital fusiform cortex
L inf. temporal gyrus (temporooccipital)
R inf. temporal gyrus (temporooccipital)
L postcentral gyrus
R postcentral gyrus
L supramarginal gyrus, post.
R supramarginal gyrus, post.
L cingulate gyrus, post.
R cingulate gyrus, post.
L precentral gyrus
R precental gyrus
L supramarginal gyrus, ant.
R supramarginal gyrus, ant.
L parietal operculum cortex
R parietal operculum cortex
L planum temporale
R planum temporale
L sup. temporal gyrus, post.
R sup. temporal gyrus, post.
L middle temporal gyrus, post.
R middle temporal gyrus, post.
L parahippocampal gyrus, post.
R parahippocampal gyrus, post.
L temporal frontal cortex, post.
R temporal frontal cortex, post.
L inf. temporal gyrus, post.
R inf. temporal gyrus, post.
L insular cortex
R insular cortex
L heschl's gyrus
R heschl's gyrus
L planum polare
R planum polare
L central opercular cortex
R central opercular cortex
L parahippocampal gyrus, ant.
R parahippocampal gyrus, ant.
L sup. frontal gyrus
R sup. frontal gyrus
L supplementary motor cortex
R supplementary motor cortex
L cingulate gyrus, ant.
R cingulate gyrus, ant.
L sup. temporal gyrus, ant.
R sup. temporal gyrus, ant.
L middle temporal gyrus, ant.
R middle temporal gyrus, ant.
L temporal frontal cortex, ant.
R temporal frontal cortex, ant.
L inf. temporal gyrus, ant.
R inf. temporal gyrus, ant.
L middle frontal gyrus
R middle frontal gyrus
L basal forebrain
R basal forebrain
L paracingulate gyrus
R paracingulate gyrus
L inf. frontal, pars opercularis
R inf. frontal, pars opercularis
L frontal operculum cortex
R frontal operculum cortex
L temporal pole
R temporal pole
L subcallosal cortex
R subcallosal cortex
L frontal orbital cortex
R frontal orbital cortex
L inf. frontal, pars triangularis
R inf. frontal, pars triangularis
L frontal medial cortex
R frontal medial cortex
L frontal pole
R frontal pole
FLIRT
AIR
ANIMAL
ART
D.Demons
FNIRT
IRTK
JRD–fluid
ROMEO
SICLE
SyN
SPM_N*
SPM_N
SPM_US
SPM_D
0.8
0.6
0.4
0.2
0
−0.2
−0.4
−0.6
−0.8