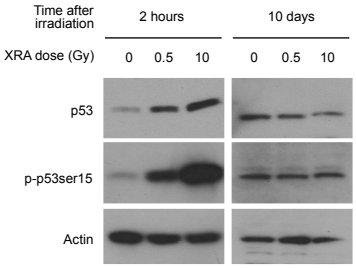
Time after irradiation
2 hours
10 days
XRA dose (Gy)
0
0.5
10
0
0.5
10
p53
p-p53ser15
Actin