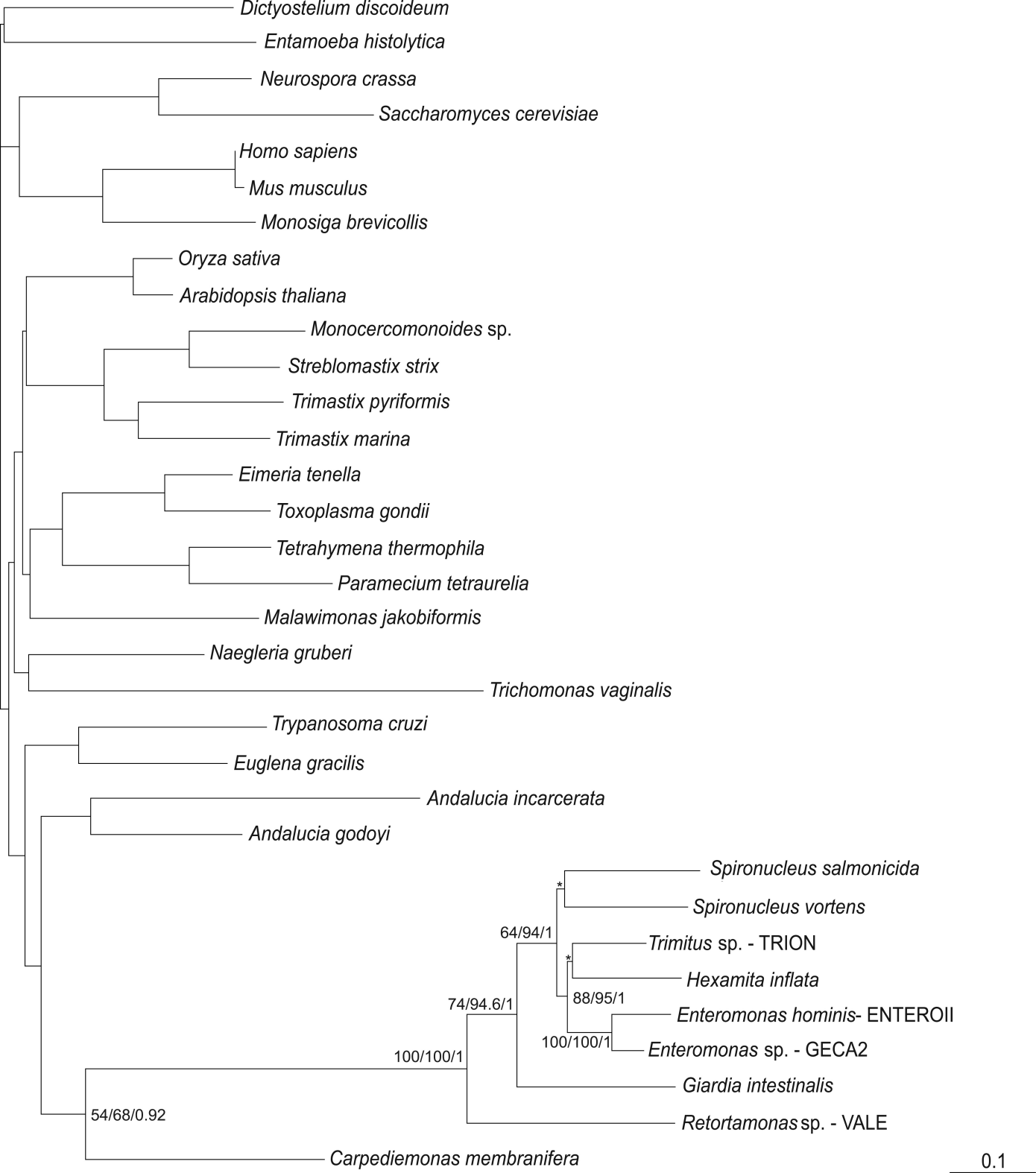
Dictyostelium discoideum
Entamoeba histolytica
Neurospora crassa
Saccharomyces cerevisiae
Homo sapiens
Mus musculus
Monosiga brevicollis
Oryza sativa
Arabidopsis thaliana
Monocercomonoides sp.
Streblomastix strix
Trimastix pyriformis
Trimastix marina
Eimeria tenella
Toxoplasma gondii
Tetrahymena thermophila
Paramecium tetraurelia
Malawimonas jakobiformis
Naegleria gruberi
Trichomonas vaginalis
Trypanosoma cruzi
Euglena gracilis
Andalucia incarcerata
Andalucia godoyi
Spironucleus salmonicida
Spironucleus vortens
Trimitus sp. - TRION
Hexamita inflata
Enteromonas hominis- ENTEROII
Enteromonas sp. - GECA2
Giardia intestinalis
Retortamonas sp. - VALE
Carpediemonas membranifera
*
*
64/94/1
88/95/1
74/94.6/1
100/100/1
100/100/1
54/68/0.92
0.1