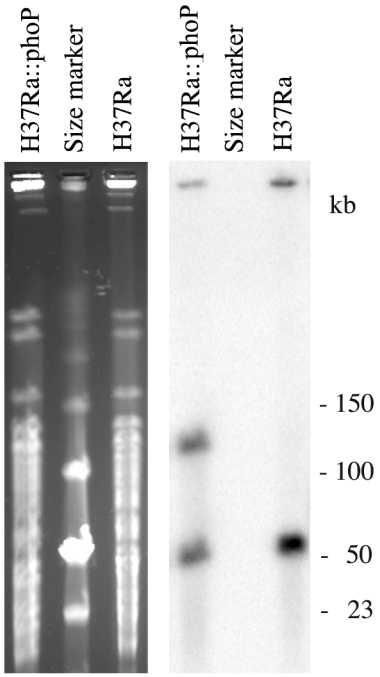

*Spe*I, 1-16s, 20h probe: phoP