Atmospheric Chemistry of Gas-phase Polycyclic Aromatic Hydrocarbons: Formation of Atmospheric Mutagens

Roger Atkinson and Janet Arey

Statewide Air Pollution Research Center and Department of Soil and Environmental Sciences, University of California, Riverside, California

The atmospheric chemistry of the 2- to 4-ring polycyclic aromatic hydrocarbons (PAH), which exist mainly in the gas phase in the atmosphere, is discussed. The dominant loss process for the gas-phase PAH is by reaction with the hydroxyl radical, resulting in calculated lifetimes in the atmosphere of generally less than one day. The hydroxyl (OH) radical-initiated reactions and nitrate (NO_3) radical-initiated reactions often lead to the formation of mutagenic nitro-PAH and other nitropolycyclic aromatic compounds, including nitrodibenzopyranones. These atmospheric reactions have a significant effect on ambient mutagenic activity, indicating that health risk assessments of combustion emissions should include atmospheric transformation products. — Environ Health Perspect 102(Suppl 4):117–126 (1994).

Key words: polycyclic aromatic hydrocarbons, nitro-polycyclic aromatic hydrocarbons, gas-phase reactions, mutagens, hydroxyl radical, nitrate radical

Introduction

Polycyclic aromatic hydrocarbons (PAH) and certain nitro-polycyclic aromatic hydrocarbons (nitro-PAH) are emitted into the atmosphere from combustion sources (*1,2*). For many years, research concerning the health implications of PAH emissions has been conducted (*3*), and more recently the nitro-PAH have been studied (*2,4–6*). Ten years ago a warning was given that the health effects of not only the directly emitted carcinogenic and mutagenic PAH and nitro-PAH, but also of their atmospheric transformation products, need to be assessed (*7,8*).

The last decade has brought a gradual realization that the gas-phase atmospheric chemistry of the PAH has a significant impact on the mutagenic activity of ambient atmospheres, both for vapor phase and particle-associated mutagens. The majority of ambient nitro-PAH now are thought to be formed in the atmosphere from the gas-phase reactions of the PAH with four rings or less (*9–14*). Atmospheric reactions generally produce products of increased polarity (*15–18*). Recently this has been shown to account for the trend of increased polarity seen in the direct-acting mutagenicity of ambient particles in comparison with, for example, diesel particles (*19,20*). Based largely on work conducted at the Statewide Air Pollution Research Center, University of California, Riverside, over the past 10 years, our current knowledge of the atmospheric reactions and lifetimes of the gas-phase PAH, their formation of mutagenic products, and the contributions of these products to the mutagenic activity of ambient atmospheres will be discussed.

This paper was presented at the Symposium on Risk Assessment of Urban Air: Emissions, Exposure, Risk Identification and Risk Quantitation held 31 May–3 June 1992 in Stockholm, Sweden.

The authors thank James N. Pitts, Jr., who initiated atmospheric PAH research at SAPRC, as well as Detlev Helmig, Thomas Ramdahl, Arthur M. Winer, and Barbara Zielinska, who made valuable contributions to this research over the past 10 years. William P. Harger is thanked for running the bioassay laboratory, and Sara M. Aschmann, Travis M. Dinoff, Patricia A. McElroy, and Victoria Mejia are thanked for their excellent technical assistance. The authors also thank Joellen Lewtas and Marcia Nishioka for communicating their data prior to publication. Financial support from the following agencies is gratefully acknowledged: the California Air Resources Board, the U. S. Environmental Protection Agency, the Ford Motor Company, and the U. S. Department of Energy.

Address correspondence to Janet Arey, Statewide Air Pollution Research Center and Department of Soil and Environmental Sciences, University of California, Riverside, CA 92521. Telephone (714) 787-3502. Fax (714) 787-5004.

Phase Distribution of PAH and PAH-derivatives in the Atmosphere

The PAH, nitro-PAH, and other polycyclic aromatic compounds (PAC) present in the atmosphere are distributed between the gas and particle phases, with this gas- or particle-phase distribution depending mainly on the liquid-phase vapor pressure of the PAH or PAC at the temperature of the ambient air parcel containing them (*21*). As discussed by Bidleman (*21*) and Pankow and Bidleman (*22*), organic compounds with liquid-phase vapor pressures greater than 10^{-6} Torr at the ambient air temperature will exist, at least partially, in the gas phase in the atmosphere. The subcooled liquid vapor pressures of the 2- to 4-ring PAH are greater than or equal to 10^{-6} torr at 298 K, and ambient air measurements (*23–28*) have shown that the 2- to 4-ring PAH, as well as the 2-ring nitro-PAH, are largely gas-phase species.

Table 1 shows the measured ambient air concentrations of a series of PAH and nitro-PAH collected on Teflon-coated glass fiber filters compared with the total ambient air concentrations from collections on filters, polyurethane foam, and Tenax solid adsorbents (*24*). These and other data (*24,26,28*) show that the 4-ring PAH fluoranthene and pyrene are mainly (greater than or equal to 90% as calculated from the measured filter and solid adsorbent concentrations) in the gas phase at the ambient air temperatures typically encountered in California. Even at ambient air temperatures of approximately 0°C, 30 to 70% of the fluoranthene and pyrene were collected on the polyurethane foam adsorbent located downstream from the filters (*26*).

Laboratory Studies of Atmospheric Reactions of PAH and Formation of Nitro-PAH

As for other classes of organic compounds, the gas-phase PAH and nitro-PAH can undergo wet and dry deposition (*16,21*), photolysis, and gas-phase reactions with OH radicals, NO_3 radicals, and O_3 (*16,29–32*). For the gas-phase PAH, dry deposition is

Table 1. Particle-associated (filter) and total atmospheric (sum of filter and solid adsorbent) concentrations of polycyclic aromatic hydrocarbons and nitro-polycyclic aromatic hydrocarbons in a daytime sample collected at El Camino Community College, Torrance, CA, February 25, 1986, 6:00 A.M. to 6:00 P.M. (*24*).

		ng m^{-3}	
Compound	Molecular weight	Filter	Σ (Filter + solid adsorbent)
PAH			
Naphthalene	128	0.45	3300
Phenanthrene	178	0.33	78
Anthracene	178	0.03	6.1
Fluoranthene	202	0.47	8.0
Pyrene	202	0.60	8.0
Benzo[*a*]pyrene	252	0.59	0.6
Perylene	252	0.18	0.2
Nitro-PAH			
1-Nitronaphthalene	173	0.05	3.0
2-Nitronaphthalene	173	0.006	2.9
3-Nitrobiphenyl	199	0.03	6.0
9-Nitroanthracene	223	0.05	0.05
2-Nitrofluoranthene	247	0.28	0.3
1-Nitropyrene	247	0.04	0.04
2-Nitropyrene	247	0.04	0.04

PAH, polycyclic aromatic hydrocarbon.

Table 2. Room temperature rate constants, *k*, for the gas-phase reactions of OH radicals, NO_3 radicals, and O_3 with PAH and nitro-PAH.

	k(cm^3 $molecule^{-1}$ sec^{-1}) for reaction with		
	OH[a]	NO_3[b]	O_3[c]
PAH			
Naphthalene	2.16×10^{-11}	$3.6 \times 10^{-28}[NO_2]$	$<2 \times 10^{-19}$ [d]
1-Methylnaphthalene	5.3×10^{-11}	$7.7 \times 10^{-28}[NO_2]$	$<1.3 \times 10^{-19}$
2-Methylnaphthalene	5.2×10^{-11}	$1.08 \times 10^{-27}[NO_2]$	$<4 \times 10^{-19}$
Biphenyl	7.2×10^{-12}	$<5 \times 10^{-30}[NO_2]$	$<2 \times 10^{-19}$ [d]
2,3-Dimethylnaphthalene	7.7×10^{-11}	$1.55 \times 10^{-27}[NO_2]$	$<4 \times 10^{-19}$
Acenaphthene	1.0×10^{-10}	$\{4.6 \times 10^{-13} + 1.7 \times 10^{-27}[NO_2]\}$	$<5 \times 10^{-19}$
Acenaphthylene	1.1×10^{-10}	5.5×10^{-12}	5.5×10^{-16}
Fluorene	1.3×10^{-11}		
Phenanthrene	3.1×10^{-11}		
Anthracene	1.3×10^{-10} [e]		
Fluoranthene		$5.1 \times 10^{-28}[NO_2]$	
Pyrene		$1.6 \times 10^{-27}[NO_2]$	
Nitro-PAH			
1-Nitronaphthalene	5.4×10^{-12}	$3.0 \times 10^{-29}[NO_2]$	$<6 \times 10^{-19}$
2-Nitronaphthalene	5.6×10^{-12}	$2.7 \times 10^{-29}[NO_2]$	$<6 \times 10^{-19}$
2-Methyl-1-nitronaphthalene	$<8.3 \times 10^{-12}$	$\{1.1 \times 10^{-14} + 2.7 \times 10^{-29}[NO_2]\}$	$<3 \times 10^{-19}$

PAH, polycyclic aromatic hydrocarbon. [a] Taken from Atkinson (*29*). [b] Taken from Atkinson (*31*); NO_2 concentrations in molecule cm^{-3} units. [c] Taken from Atkinson (*32*) except as indicated. [d] Taken from Atkinson et al. (*44*). [e] At 298 K, estimated from data obtained at 325 K.

expected to be of little importance (*33*), and based on the wash-out ratios measured by Ligocki et al. (*34*), wet deposition is expected to be of minor importance as an atmospheric loss process for gas-phase PAH. After the origin of each reactive species is noted, the individual gas-phase reaction processes are discussed below.

Ozone concentrations in the unpolluted troposphere are typically about 7×10^{11} molecule cm^{-3} (30 ppb mixing ratio at ground level) (*35*). The photolysis of O_3 in the troposphere to yield the $O(^1D)$ atom leads to the formation of the OH radical:

$$O_3 + h\nu\ (\lambda<320\ \text{nm}) \rightarrow O_2(^1\Delta_g) + O(^1D)$$
$$O(^1D) + H_2O \rightarrow 2\ OH$$
$$O(^1D) + M \rightarrow O(^3P) + M$$
$$(M = N_2, O_2, \text{and } CO_2)$$

From consideration of the estimated emissions of CH_3CCl_3 into the atmosphere, the atmospheric concentrations of CH_3CCl_3, and a knowledge of the rate constant for reaction of CH_3CCl_3 with the OH radical (the major tropospheric loss process for CH_3CCl_3), Prinn et al. have obtained an annually, seasonally and diurnally, averaged global tropospheric OH radical concentration of 8×10^5 molecule cm^{-3} (*36*).

The NO_3 radical is formed from the sequence of reactions

$$NO + O_3 \rightarrow NO_2 + O_2$$
$$NO_2 + O_3 \rightarrow NO_3 + O_2$$
$$NO_3 + NO \rightarrow 2\ NO_2$$
$$NO_3 + h\nu \rightarrow \begin{cases} NO_2 + O(^3P) \\ NO + O_2 \end{cases}$$
$$NO_3 + NO_2 \leftrightarrow N_2O_5$$

Because of the rapid photolysis of the NO_3 radical (with a photolysis lifetime at solar noon of approximately five sec) and the rapid reactions of NO with O_3 and of the NO_3 radical with NO (*37*), NO_3 radical concentrations are low during daylight hours. In the presence of NO_2 and O_3, NO_3 radical concentrations generally increase over continental areas after sunset (*38,39*). Based on the available data, Atkinson (*31*) suggested an average NO_3 radical concentration in the lower troposphere during nighttime hours of approximately 5×10^8 molecule cm^{-3} (approximately 20 ppt) over continental areas. Over marine areas, NO_3 radical concentrations are lower [approximately 0.25 ppt at 3 km altitude near Hawaii (*40*)], as expected because of the low NO_2 concentrations (*40,41*).

The reactions of the 2- to 4-ring PAH and 2-ring nitro-PAH that may be important in the atmosphere have been studied experimentally under laboratory conditions (*9,11–14,19,20,42–59*). The kinetic and product data from these studies, combined with our understanding of the atmospheric chemistry of other classes of organic compounds (*30,32*), allow a reasonably consistent, though still incomplete, understanding of the atmospheric chemistry of the 2- to 4-ring PAH and 2-ring nitro-PAH. The individual reaction processes are discussed below.

Reactions of Gas-phase PAH and Nitro-PAH with the OH Radical

The rate constants for the gas-phase reactions of the OH radical with PAH and nitro-PAH are given in Table 2. Only for naphthalene, biphenyl, and phenanthrene have studies been conducted by more than one research group, and the rate constants given in Table 2 for these three PAH are the recommended values of Atkinson (*29*). As discussed by Atkinson (*29*), the OH radical reactions with the PAH and PAH-derivatives proceed by two reaction pathways: OH radical addition to the aromatic ring to form an initially

energy-rich hydroxycyclohexadienyl-type radical and OH radical interaction with the substituent groups, either through H-atom abstraction from C–H bonds or OH radical addition to >C = C<bonds. For example, for acenaphthene, the reactions are

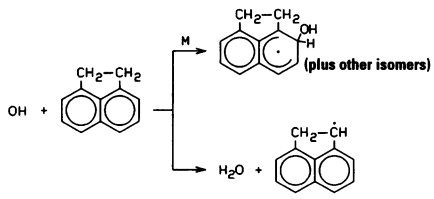

and for acenaphthylene the reactions are

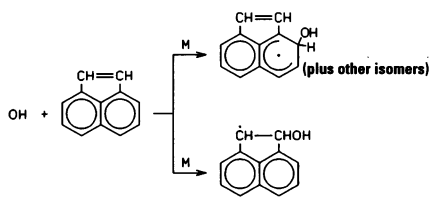

For the alkyl-substituted PAH such as 1- and 2-methylnaphthalene, 2,3-dimethylnaphthalene, and (probably) acenaphthene, the reaction pathway involving OH radical addition to the aromatic ring dominates under atmospheric conditions (*29*). For those PAH containing unsaturated cyclopenta-fused rings (acenaphthylene and acephenanthrylene), OH radical addition to the cyclopenta-fused ring >C = C<bond may be significant.

The products of these OH radical-initiated reactions are not well understood. The observed products of the OH radical-initiated reactions (in the presence of NO_x) of naphthalene and biphenyl are hydroxy- and nitro-PAH (*52*). The yields of the naphthols are 7 and 4% for 1- and 2-naphthol, respectively, significantly higher than the 1- and 2-nitronaphthalene yields of approximately 0.3% each (*52*). Similarly, the yield of 2-hydroxybiphenyl from biphenyl is 20% (also with much lower amounts of 3- and 4-hydroxybiphenyl being produced), while the single nitro-derivative observed is 3-nitrobiphenyl in approximately 5% yield (*52*).

The specific nitro-PAH isomers formed from the gas-phase OH radical-initiated reactions of naphthalene (*52*), 1- and 2-methylnaphthalene (*11*), biphenyl (*12,52*), acenaphthene (*12*), acenaphthylene (*12*), fluorene (*58*), phenanthrene (*12*), anthracene (*12*), acephenanthrylene (*55*), fluoranthene (*9,14*), and pyrene (*9,14*), as well as their product yields, are given in Table 3. It should be noted that the nitrofluoranthenes and nitropyrenes formed from the gas-phase reactions of fluoranthene and pyrene have sufficiently low vapor pressures that they condense onto particles in the atmosphere, and at least for the 4-ring PAH, particle-phase nitro-PAH are formed from gas-phase PAH precursors.

Table 3. Nitroarene products formed from the gas-phase reactions of polycyclic aromatic hydrocarbons known to be present in ambient air with hydroxyl radicals and nitrate radicals (both in the presence of NO_x) and their yields.

	Reaction with	
PAH	OH	NO_3
Naphthalene	1-Nitronaphthalene (0.3%) 2-Nitronaphthalene (0.3%)	1-Nitronaphthalene (17%) 2-Nitronaphthalene (7%)
1-Methylnaphthalene	All 1-methylnitronaphthalene isomers except 1-methyl-2-nitronaphthalene (≈ 0.4%)	All 1-methylnitronaphthalene isomers (≈30%)
2-Methylnaphthalene	All 2-methylnitronaphthalene isomers except 2-methyl-1- and 2-methyl-3-nitronaphthalene (≈ 0.2%)	All 2-methylnitronaphthalene isomers (≈30%)
Acenaphthene	5-Nitroacenaphthene 3-Nitroacenaphthene 4-Nitroacenaphthene } (Σ≈ 0.2%)	4-Nitroacenaphthene (40%)[a] 3-Nitroacenaphthene (≈ 2%)[a] 5-Nitroacenaphthene (≈ 1.5%)[a]
Acenaphthylene	4-Nitroacenaphthylene (2%)	No nitroisomers formed
Fluorene	3-Nitrofluorene (≈ 1.4%) 1-Nitrofluorene (≈ 0.6%) 4-Nitrofluorene (≈ 0.3%) 2-Nitrofluorene (≈ 0.1%)	
Phenanthrene	Two nitroisomers (not 9-nitrophenanthrene) in trace yields	Four nitroisomers (including 9-nitrophenanthrene) in trace yields
Anthracene[b]	1-Nitroanthracene, low yield 2-Nitroanthracene, low yield	1-Nitroanthracene, low yield 2-Nitroanthracene, low yield
Pyrene	2-Nitropyrene (≈ 0.5%) 4-Nitropyrene (≈ 0.06%)	4-Nitropyrene (≈ 0.06%)
Fluoranthene	2-Nitrofluoranthene (≈ 3%) 7-Nitrofluoranthene (≈ 1%) 8-Nitrofluoranthene (≈ 0.3%)	2-Nitrofluoranthene (≈ 24%)
Acephenanthrylene	Two nitroarene isomers (≈ 0.1%)	None observed
Biphenyl	3-Nitrobiphenyl (5%)	No reaction observed

PAH, polycyclic aromatic hydrocarbon. [a] Yields for the NO_3 radical addition pathway to the fused aromatic rings (*12*). Reaction expected to proceed by H-atom abstraction from the C–H bonds of the cyclopenta-fused ring under atmospheric conditions. [b] 9-Nitroanthracene was observed in both the OH and NO_3 radical reactions, but may not be a product of these reactions because it is also formed from exposure to NO_2/HNO_3.

The available product data for the monocyclic aromatic hydrocarbons and biphenyl (*52,60,61*) indicate that the nitroarene product yields do not extrapolate to zero at low NO_2 concentrations and that the nitroarene formation yields determined under laboratory conditions (Table 3) may be applicable to ambient atmospheric conditions (*52,60,61*). The nitroarene product formation yields are low in all cases, ranging from less than or equal to 0.2 to 5%, and as noted above, the hydroxy-PAH yields for naphthalene and biphenyl are a factor of approximately 5 to 10 higher than the nitro-PAH yields. It is important to note that the majority of the OH radical-initiated reaction products of the PAH remain unidentified. While there are uncertainties about the reaction mechanisms, a recently postulated mechanism (*60*) that is consistent with our product data (*9,14*) is shown below for the reaction of the OH radical with fluoranthene in the presence of NO_x.

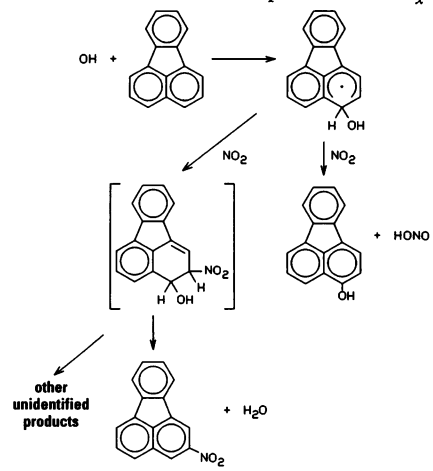

The nitroarenes formed from the OH radical-initiated reactions of the PAH (Table 3) are often isomers distinct from

those observed in direct emissions such as diesel exhaust particles. For example, the most abundant nitro-isomers of pyrene, fluorene, and fluoranthene observed in diesel exhaust are 1-nitropyrene, 2-nitrofluorene, and 3-nitrofluoranthene, respectively (*62–65*), while the isomers formed from the gas-phase OH radical-initiated reactions of these PAH are 2-nitropyrene (*9,14*), 3-nitrofluorene (*58*), and 2-nitrofluoranthene (*9,14*), respectively. To date, there is no convincing evidence for significant artifact formation of nitro-PAH during atmospheric sampling, at least when using standard high-volume samplers (*66*).

Reactions of Gas-phase PAH and Nitro-PAH with the NO_3 Radical

Naphthalene and the alkyl-substituted naphthalenes are observed to react in N_2O_5–NO_3–NO_2-air mixtures, in which NO_3 radicals are generated by the thermal decomposition of N_2O_5:

$$N_2O_5 \rightarrow NO_3 + NO_2.$$

The disappearance rates of the naphthalenes relative to those of alkenes such as propene and *trans*-2-butene in these reaction mixtures as a function of the NO_2 concentration indicate that the PAH-loss processes are kinetically equivalent to reaction with N_2O_5 (*48,52–54,57*). The experimental data (*57*) show that the reaction of naphthalene in N_2O_5–NO_3–NO_2 air mixtures occurs by the initial addition of the NO_3 radical to the aromatic rings to form a nitratocyclohexadienyl-type radical, which then either decomposes back to reactants or reacts exclusively with NO_2.

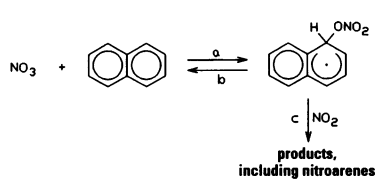

The measured rate constant k_{obs} for reaction with the NO_3 radical is

$$k_{obs} = \{(-d[\mathrm{PAH}]/dt)/[\mathrm{PAH}][NO_3]\} = k_a k_c [NO_2]/k_b. \quad [1]$$

For those PAH containing substituent groups, a parallel reaction pathway involving NO_3 radical reaction with the substituent group(s) also can occur (*12,54*) in addition to NO_3 radical addition to the aromatic ring. For example, the reaction for acenaphthene is

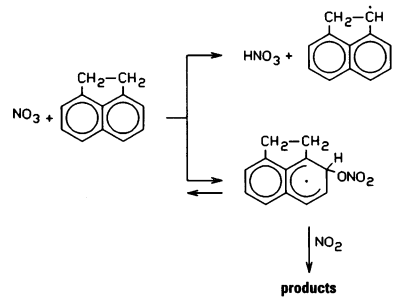

and for acenaphthylene NO_3 radical addition to the cyclopenta-fused >C = C< bond is the dominant reaction pathway (*54*) [and presumably also for acephenanthrylene (*55*)]. Table 2 gives the available rate constants for the NO_3 radical reactions with the PAH and nitro-PAH.

The reactions which involve the initial addition of the NO_3 radical to the aromatic ring lead to the formation of nitroarenes (*11,12,14,48,49,52*), and these nitroarene yield data are given in Table 3. The reaction routes involving NO_3 radical interaction with the substituent group(s) do not lead to the formation of nitroarenes (*12*), as expected from the likely subsequent chemistry (*30*). The other products of these gas-phase NO_3 radical-initiated reactions of the PAH are presently not known with any certainty, although they may include hydroxynitro-PAH.

Reactions of Gas-phase PAH and Nitro-PAH with O_3

The available rate constant data for reaction of PAH with O_3 are given in Table 2. A gas-phase reaction has been observed only for acenaphthylene (*54*), and reaction is expected to occur for acephenanthrylene also (*55*). Clearly, these PAH react with O_3 by addition of O_3 at the cyclopenta-fused ring >C = C< bond (*54*).

Photolysis of Gas-phase PAH and Nitro-PAH

No evidence has been observed for the gas-phase photolysis of the 2- to 4-ring PAH (*44,46,50,54*). However, photolysis of 1- and 2-nitronaphthalene and 2-methyl-1-nitronaphthalene has been observed under ambient outdoor sunlight conditions (*13,56*). Photolysis of 1-nitronaphthalene, 2-methyl-1-nitronaphthalene and 2-, 7-, and 8-nitrofluoranthene also has been observed in an indoor chamber with black light irradiation (*13,14,56*), with the photolysis rates of the 1-nitronaphthalene and 2-methyl-1-nitronaphthalene in the indoor chamber being approximately one order of magnitude higher than under ambient conditions (*13,56*). The photolysis rates calculated for ambient tropospheric conditions [$J(NO_2) = 5.2 \times 10^{-3}\,sec^{-1}$; 12-hr average] for 1-nitronaphthalene, 2-nitronaphthalene, and 2-methyl-1-nitronaphthalene are $(1.66 \pm 0.13) \times 10^{-4}\,sec^{-1}$, $(1.28 \pm 0.10) \times 10^{-4}\,sec^{-1}$, and $(1.3 \pm 0.4) \times 10^{-4}\,sec^{-1}$, respectively (*13*). Nitro-PAH that are particle-associated under atmospheric conditions may be fully or partially protected from photolysis (*13,67–70*).

Calculated Atmospheric Lifetimes of Gas-phase PAH and Nitro-PAH

The photolysis and reaction rate data given above can be combined with the ambient radiation flux and the ambient concentrations of OH and NO_3 radicals, NO_2 and O_3 to allow the estimation of the lifetimes of the PAH and nitro-PAH with respect to each of these tropospheric loss processes. These calculated lifetimes are given in Table 4. For the PAH not containing cyclopenta-fused rings, the dominant tropospheric loss process is by reaction with the OH radical, with calculated lifetimes of one day or less (note that OH radical reaction only occurs during daylight hours). The PAH containing cyclopenta-fused rings such as acenaphthene and acenaphthylene react with NO_3 radicals at a significant rate. The reaction pathway involving NO_3 radical addition to the fused rings of the PAH is not a significant tropospheric loss process for any of the gas-phase PAH. PAH having unsaturated cyclopenta-fused rings, such as acenaphthylene, acephenanthrylene, and cyclopenta[*c*, *d*]pyrene, react, or are expected to react, with O_3 at a significant rate.

In contrast to O_3 and the OH radical, which are ubiquitous at reasonably consistent (on a day-to-day level) ambient concentrations (*28,35,36*), the ambient concentrations of the NO_3 radical in the lower troposphere over continental areas exhibit large variations, with the mixing ratios ranging from less than 2 to 430 ppt (*71*). The ambient tropospheric concentration of the NO_3 radical at any given time (during nighttime) and place must be viewed as uncertain by a factor of at least 10. A good approximation is that the dominant tropospheric removal process for the PAH is by daytime reaction with the OH radical, leading to lifetimes of approximately 8 hr or less.

As seen from the rate-constant data given in Table 2 and the calculated lifetimes in Table 4, the presence of the nitro substituent group in the nitroarenes leads to a marked decrease in their reactivity toward the OH radical. To date, kinetic and product studies have been carried out only for three gas-phase, fused-ring nitroarenes (*13,56*), and photolysis will be the dominant tropospheric

removal process for these compounds, with calculated lifetimes of approximately 2 hr.

Evidence from Ambient Data for Transformations of Gas-phase PAH and Mutagen Formation

The recent ambient air measurement study of Arey et al. (*28*) provided clear evidence for the reactions of the volatile PAH with the OH radical, with the nighttime/daytime concentration ratios exhibiting a linear correlation with the OH radical reaction rate constant (Figure 1). From an estimate of the nighttime dilution rate provided by the daytime/nighttime ratio of 3-nitrobiphenyl [a nitro-PAH believed to be formed only in the atmosphere from the daytime reaction of biphenyl with the OH radical in the presence of NO_x (*52*)], an average 12-hr daytime OH radical concentration of 2.2×10^6 molecule cm^{-3} (during August) was derived, uncertain to at least a factor of 2 (*28*). This estimated OH radical concentration in an urban area is similar to the annually averaged global tropospheric 12-hr daytime OH radical concentration of 1.6×10^6 molecule cm^{-3} (*36*) and provides very strong evidence that the gas-phase PAH do react in the troposphere.

Furthermore, the specific isomers of the nitro-PAH and nitro-PAC observed in ambient air suggest that they are formed in the atmosphere through the gas-phase reactions of the 2- to 4-ring PAH (*9,13,19,24–26,28,49,52,55,58,59,72–78*). Thus, ambient air contains nitro-PAH isomers distinct from the PAH electrophilic nitration products reported in direct emissions. The nitro-PAH isomers not formed from electrophilic nitrations are observed, however, in laboratory simulations of the atmospheric reactions of the PAH, providing strong evidence for atmospheric formation of nitro-PAH. For example, Figure 2 shows a combined gas chromatography-mass spectrometry single ion trace (GC-MS SIM) for the m/z 247 nitro-PAH (nitrofluoranthenes, nitropyrenes, and nitroacephenanthrylenes) present in an extract of a diesel exhaust particle sample and in an extract of an ambient air sample collected on filters. Figure 2 clearly shows that the ambient air particle sample contains several other nitrofluoranthenes and nitropyrenes in addition to the 1-nitropyrene expected to be a direct emission (as shown by the GC-MS SIM trace for the diesel exhaust particle sample in Figure 2). Furthermore, the additional nitrofluoranthenes (in particular the 2-nitrofluoranthene) and nitropyrenes are precisely those nitrofluoranthenes and nitropyrenes formed from the gas-phase OH radical-initiated reactions of fluoranthene and pyrene. [A further small peak on the GC-MS trace that elutes between 8-nitrofluoranthene and 4-nitropyrene is a nitroacephenanthrylene formed from the OH radical-initiated reaction of acephenanthrylene (*55*).]

We have observed that the 2-nitrofluoranthene concentration in ambient air samples consistently is higher than the directly emitted 1-nitropyrene concentration (*9,10,24,26*), showing the importance of atmospheric transformations of the 4-ring PAH with respect

Table 4. Calculated atmospheric lifetimes of polycyclic aromatic hydrocarbons (PAH) and PAH-derivatives due to photolysis and gas phase reaction with OH and NO_3 radicals and O_3.

	Lifetime due to reaction with			
PAH	OH [a]	NO_3 [b]	O_3 [c]	Photolysis [d]
Naphthalene	8.0-hr	1.5 years	>80 days	
1-Methylnaphthalene	3.3-hr	250 days	>125 days	
2-Methylnaphthalene	3.3-hr	180 days	>40 days	
2,3-Dimethylnaphthalene	2.3-hr	125 days	>40 days	
Biphenyl	2.0 days	>105 years	>80 days	
Acenaphthene	1.7-hr	1.2-hr	>30 days	
Acenaphthylene	1.6-hr	6 min	≈43 min	
Fluorene	1.1 days			
Phenanthrene	5.6-hr			
Anthracene	1.3-hr			
Fluoranthene	≈3.5-hr[e]	≈85 days		
Pyrene	≈3.5-hr[e]	≈30 days		
1-Nitronaphthalene	2.7 days	18 years	>28 days	1.7-hr
2-Nitronaphthalene	2.6 days	20 years	>28 days	2.2-hr
2-Methyl-1-nitronaphthalene	>1.7 days	4.2 days	>55 days	2.1-hr

[a] For a 12-hr daytime average OH radical concentration of 1.6×10^6 molecule cm^{-3} (*36*). [b] For a 12-hr average nighttime NO_3 radical concentration of 5×10^8 molecule cm^{-3} (*31*) and an NO_2 concentration of 2.4×10^{11} molecule cm^{-3}. [c] For a 24-hr average O_3 concentration of 7×10^{11} molecule cm^{-3} (*35*). [d] For an average 12-hr daytime NO_2 photolysis rate of $J(NO_2) = 5.2 \times 10^{-3}$ sec^{-1}. [e] Using estimated OH radical reaction rate constant of 5×10^{-11} cm^3 $molecule^{-1}sec^{-1}$ based on rate constant correlation with ionization potential (*46*).

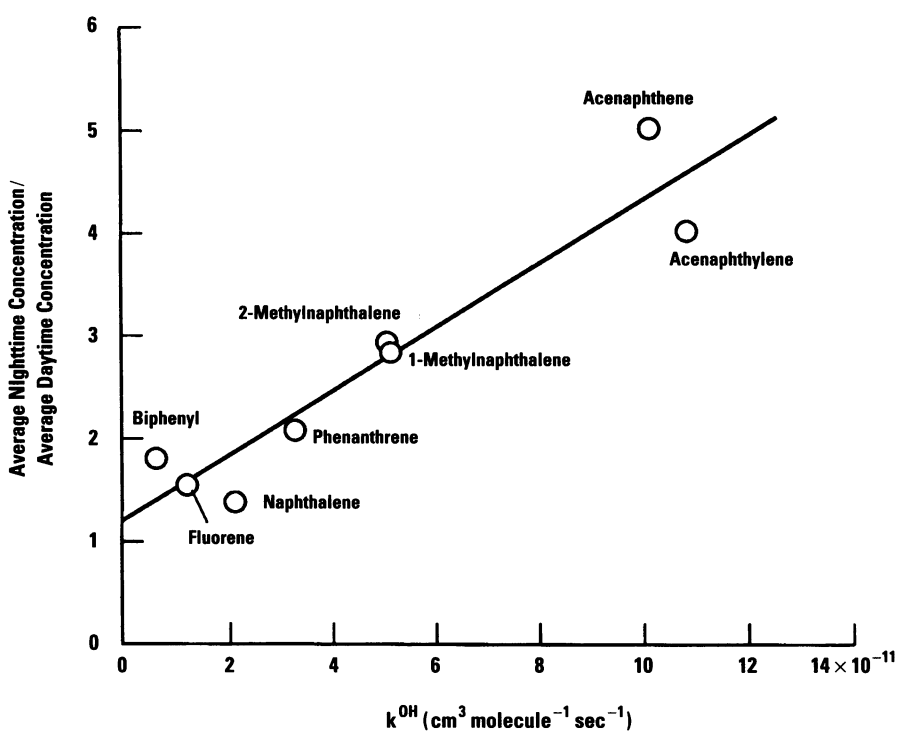

Figure 1. Plot of the average nighttime/average daytime concentrations of gas-phase PAH against their OH radical reaction rate constants. Data from Glendora, California, during August 1986 (*28*).

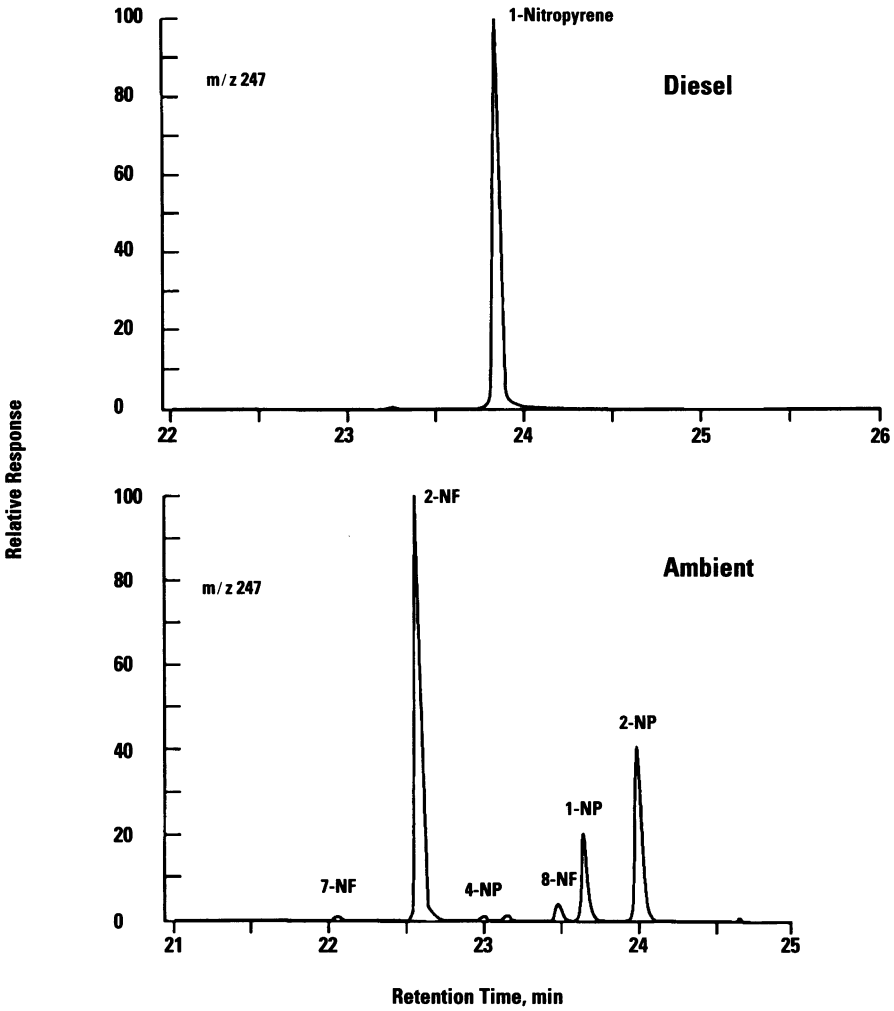

Figure 2. GC-MS SIM traces for the molecular ions of the nitrofluoranthenes (NF) and nitropyrenes (NP) in extracts from diesel particules and ambient particles (*24*) collected on filters in Torrance, California.

Table 5. Comparison of measured and calculated ambient nitroarene concentrations at Glendora, California, in August 1989 (*13*).

	12-hr average daytime concentration, ng m^{-3}	
	Measured	Calculated
1- + 2-Nitronaphthalene	4.7	8.0
3-Nitrobiphenyl	1.0	1.2
2-Nitrofluoranthene	0.27	0.41
2-Nitropyrene	0.012	0.040

to the formation of particle-associated nitro-PAH of molecular weight 247 (the major particle-associated nitro-PAH observed in ambient air).

The importance of atmospheric formation of nitroarenes is illustrated further in a comparison of the calculated and observed 3-nitrobiphenyl, 1- + 2-nitronaphthalene, 2-nitrofluoranthene, and 2-nitropyrene concentrations at Glendora, California (*13*). The predicted concentrations of these nitroarenes were calculated from the reaction rate constants and nitroarene product formation yields of the OH radical-initiated reactions of biphenyl, naphthalene, fluoranthene, and pyrene, respectively, using the estimated OH radical concentration at Glendora (*28*) and the measured ambient parent PAH concentrations (*28*), and incorporating the photolysis loss of the nitronaphthalenes. Using the rate constant and product yield data given in Tables 2 and 3 and the measured or estimated ambient PAH and OH radical concentrations (*28*), there is strikingly good agreement between the calculated and measured nitroarene concentrations at this site (Table 5). Only the nitronaphthalenes are expected to be present in direct emissions such as diesel exhaust, and the predicted concentrations for the nitronaphthalenes, which were slightly higher than the observed concentrations, suggest that atmospheric formation of these species dominates over their direct emission, at least for this site at the time of the measurements.

Contribution of PAH Transformation Products to Ambient Direct-acting Mutagenicity

It has been known for many years that extracts of ambient air particles are carcinogenic (*79*) and mutagenic (*80–87*). Using the microsuspension modification of the Ames *Salmonella typhimurium* assay (*88*), we have measured (*89*) the direct-acting (in the absence of microsomal activation) mutagenicity of extracts of ambient air samples collected on Teflon-coated glass fiber filters (particle phase) and polyurethane foam (PUF) plugs (semivolatile vapor phase). Figure 3 shows mutagrams, plots of mutagenic activity against the HPLC fraction number with increasing HPLC fraction number corresponding to increasing polarity, of the vapor-phase and particle-phase extracts. This direct-acting ambient air mutagenicity cannot be due to the PAH themselves, because the PAH require microsomal activation for expression of their mutagenicity. The nitro-PAH are strong, direct-acting mutagens (*2*) and elute in the HPLC fraction 4 for the HPLC program used by Harger et al. (Figure 3) (*89*). For the samples collected and tested for mutagenic activity shown in Figure 3, the total direct-acting mutagenicity in the vapor-phase PUF plug sample was actually higher than that in the particle-phase filter sample (210 revertants m^{-3} for the vapor-phase sample versus 160 revertants m^{-3} for the particle-phase sample) (*89*), showing the potential importance of vapor-phase mutagens in the atmosphere.

While the vapor-phase sample contained approximately 50% of the overall mutagenicity in the nitro-PAH-containing fraction 4, the majority (94%) of the mutagenicity in the particle-phase sample was due to compound classes more polar than the nitro-PAH (Figure 3) (*89*). Mutagrams of particle extracts using the

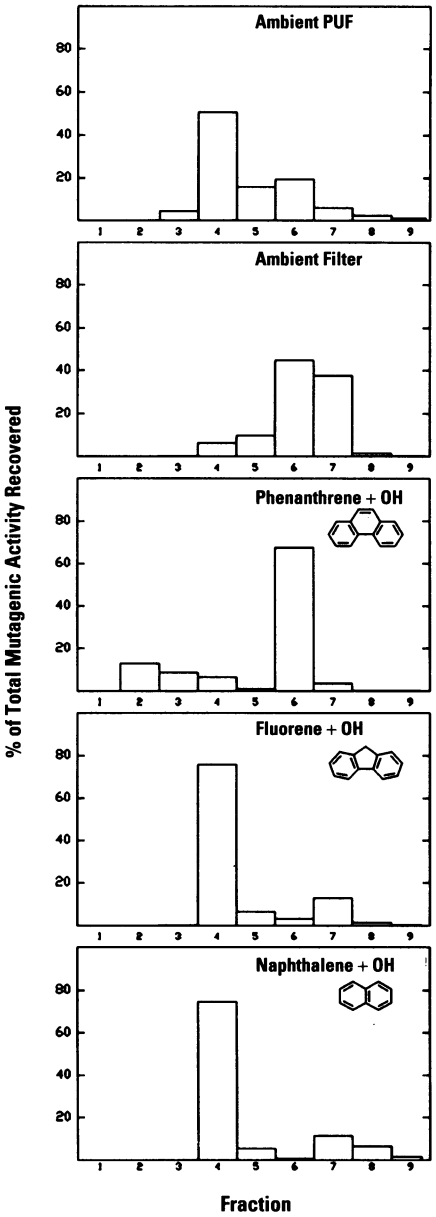

Figure 3. Mutagrams (using the microsuspension modification of the Ames assay) of ambient polyurethane foam solid adsorbent and filter sample extracts from Clairmont, California, and of extracts of polyurethane foam solid adsorbent samples collected from environmental chamber OH radical-initiated reactions of naphthalene, fluorene, and phenanthrene (*19,89*).

standard Ames plate incorporation assay also show profiles with more activity in the more polar fractions (*17,18,90*). From the measured concentrations of nitrofluoranthenes and nitropyrenes in several particulate samples and their mutagenic activities (in the standard assay), it was calculated that the nitrofluoranthenes and nitropyrenes contributed less than or equal to 10% of the direct-acting mutagenicity of these extracts (*26,91*). Furthermore, the direct-acting mutagenicity of a series of ambient air filter samples collected at seven sites in California did not correlate with the PAH concentrations but rather with the 2-nitropyrene concentrations (*26*). Because 2-nitropyrene is formed in the atmosphere from the OH radical-initiated reaction of gas-phase pyrene, the remainder of the ambient air direct-acting mutagenicity may be associated with the OH radical reaction products of organic compounds and may be due to the mutagenicity of the 2- to 4-ring PAH reaction products other than the nitro-PAH. For example, it is interesting that the nitro-PAH account for 5% or less of the products of the gas-phase OH radical-initiated reactions of the 2- to 4-ring PAH (Table 3) and 10% or less of the ambient air particle-phase, direct-acting mutagenicity.

Environmental chamber studies of the gas-phase, OH radical-initiated reactions of naphthalene, fluorene, and phenanthrene have been carried out (*19,20,58,59*), with 2000- to 4000-L volume gas samples being collected from the chamber for HPLC fractionation with subsequent mutagenicity testing (using the microsuspension modification of the standard plate incorporation assay) and chemical analysis by GC-MS. The mutagrams obtained from these chamber OH radical-initiated reactions of naphthalene, fluorene, and phenanthrene are shown in Figure 3.

For the naphthalene and fluorene reactions, the mutagrams exhibit profiles in which the majority of the activity is in fraction 4, which contains nitro-PAH. Chemical analyses showed the presence in the HPLC fraction 4 of 1- and 2-nitronaphthalene from naphthalene (*19*) and 1-, 2-, 3-, and 4-nitrofluorene (with 3-nitrofluorene being the dominant isomer) from fluorene (*19,58*). Use of the mutagenic activities of the nitronaphthalenes and nitrofluorenes (*19*) showed that the nitronaphthalenes, in particular 2-nitronaphthalene, accounted for approximately 90% of the activity of fraction 4 of the naphthalene reaction products and that the nitrofluorenes, in particular 3-nitrofluorene, accounted for approximately 75% of the activity of fraction 4 of the fluorene reaction products (*19*). The nitronaphthalenes and nitrofluorenes are present in the atmosphere mainly in the gas phase (*24,28,58*), and these volatile nitro-PAH contribute to the observed vapor phase fraction 4 mutagenicity. It is expected that the nitronaphthalenes and methylnitronaphthalenes are significant contributors to the observed vapor-phase fraction 4 mutagenicity (*89*) because 2-nitronaphthalene accounted for approximately 13% of the activity of fraction 4 of the vapor phase sample shown in Figure 3 and the methylnitronaphthalenes are abundant in southern California ambient air (*11,24,92*).

In contrast to the mutagenicity profiles from the naphthalene and fluorene reactions, the majority of the mutagenic activity from the phenanthrene reaction products resides in fraction 6, an HPLC fraction more polar than the nitro-PAH and therefore is generally similar to the particle-phase ambient air mutagenicity profile. Chemical analysis showed the presence of the mutagenic 2-nitro-6H-dibenzo[*b*, *d*]pyran-6-one (Structure I) and 4-nitro-6H-dibenzo[*b*, *d*]pyran-6-one (Structure II) in this mutagenic fraction 6 of the phenanthrene reaction products.

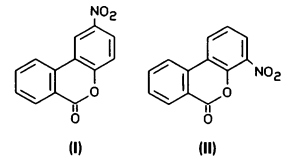

Based on the mutagenic activities of these two nitrodibenzopyranones in the microsuspension assay (*19,89*), the 2-isomer accounted for all of the mutagenicity in fraction 6 of the phenanthrene reaction products (*20,59*). Moreover, 2- and 4-nitrodibenzopyranone were observed in both the gas and particle phases (but mainly in the particle phase) in ambient air samples collected in southern California (*20,59*). The nitrodibenzopyranones were also found in the National Institute of Standards and Technology Standard Reference Material 1649 urban dust collected in Washington, DC (*59*), as well as in ambient air samples collected in Boise, Idaho, and Philadelphia, Pennsylvania (J. Lewtas and M. G. Nishioka, personal communication).

For four particle and vapor-phase samples on which we have conducted HPLC fractionation with mutagenicity testing of the individual fractions, the 2-nitrodibenzopyranone accounts for essentially all of the mutagenic activity in fraction 6 of both the vapor-phase and particle-phase samples (*59*). Moreover, the 2-nitrodibenzopyranone accounted for approximately 20% of the total direct-acting mutagenicity in the microsuspension assay of the crude extract of a Riverside, California, ambient air particle sample (*20*).

In addition to the 2- and 4-nitrodibenzopyranones, seven nitro-PAH lactones [tentatively identified as methylnitrodibenzopyranones (molecular weight 255) and nitrophenanthropyranones (molecular weight 265)] have been tentatively identified by GC-MS in an extract from ambient particulate samples collected in Riverside, California (*20*). Thus,

although the proportion of the ambient activity attributable to the nitrodibenzopyranones or to any individual compound or class of compound will be dependent upon the assay system used [(*19*); J Lewtas, MG Nishioka, personal communication], it is likely that nitro-PAH lactones formed in the atmosphere will prove to be an important class of ambient mutagens.

NOTE ADDED IN PROOF. Recent kinetic (*93*) and product (*94*) studies show that the hydroxycyclohexadienyl radicals formed from OH radical addition to benzene, toluene, and the xylenes react with both O_2 and NO_2, with the O_2 reaction dominating under tropospheric conditions. However, Atkinson et al. (*95*) have shown that the rate constant for reaction of the NO_3-naphthalene adduct, formed by addition of the NO_3 radical to naphthalene, with NO_2 is $>2.5 \times 10^6$ higher than that for reaction of the adduct with O_2 at 298 K. The ratio of the rate constants for the corresponding reactions of NO_2 and O_2 with the OH-naphthalene adduct may be expected to be similar to those for the NO_3-naphthalene adduct. The NO_2 reactions with the OH-naphthalene and NO_3-naphthalene adducts may then dominate in urban and rural air masses (*95*).

The rate constants given in Table 2 for the reactions of phenanthrene and anthracene with the OH radical are superseded by those recently measured by Kwok et al. (*96*) of 1.3×10^{-11} cm^3 $molecule^{-1}$ sec^{-1} for both phenanthrene and anthracene at 296 ± 2 K. Additionally, Kwok et al. (*96*) obtained rate constants for the NO_3 radical and O_3 reactions with phenanthrene of $\{1.2 \times 10^{-13} + 7.0 \times 10^{-28} [NO_2]\}$ cm^3 $molecule^{-1}$ sec^{-1} and 4×10^{-19} cm^3 $molecule^{-1}$ sec^{-1}, respectively, at 296 ± 2 K.

REFERENCES

1. Nikolaou K, Masclet P, Mouvier G. Sources and chemical reactivity of polynuclear aromatic hydrocarbons in the atmosphere—a critical review. Sci Total Environ 32:103–132 (1984).
2. Tokiwa H, Ohnishi Y. Mutagenicity and carcinogenicity of nitroarenes and their sources in the environment. CRC Crit Rev Toxicol 17:23–60 (1986).
3. IARC. Polynuclear Aromatic Compounds, Part 1: Chemical, Environmental, and Experimental Data. In: Monographs on the Evaluation of the Carcinogenic Risk of Chemicals to Humans, Vol 32. Lyon:International Agency for Research on Cancer, 1983.
4. IARC. Polynuclear Aromatic Compounds, Part 2: Carbon Blacks, Mineral Oils, and Some Nitroarenes. In: Monographs on the Evaluation of the Carcinogenic Risk of Chemicals to Humans, Vol 33. Lyon:International Agency for Research on Cancer, 1984.
5. IARC. Diesel and Gasoline Engine Exhausts and Some Nitroarenes. In: Monographs on the Evaluation of the Carcinogenic Risk of Chemicals to Humans, Vol 46. Lyon:International Agency for Research on Cancer, 1989.
6. King CM. Metabolism and biological effects of nitropyrene and related compounds. Research Report No. 16. Cambridge, MA:Health Effects Institute, 1988.
7. Pitts JN Jr. Formation and fate of gaseous and particulate mutagens and carcinogens in real and simulated atmospheres. Environ Health Perspect 47:115–140 (1983).
8. Nielsen T, Ramdahl T, Bjørseth A. The fate of airborne polycyclic organic matter. Environ Health Perspect 47:103–114 (1983).
9. Arey J, Zielinska B, Atkinson R, Winer AM, Ramdahl T, Pitts JN Jr. The formation of nitro-PAH from the gas-phase reactions of fluoranthene and pyrene with the OH radical in the presence of NO_x. Atmos Environ 20:2339–2345 (1986).
10. Zielinska B, Arey J, Atkinson R, Winer AM. The nitroarenes of molecular weight 247 in ambient particulate samples collected in Southern California. Atmos Environ 23:223–229 (1989).
11. Zielinska B, Arey J, Atkinson R, McElroy PA. Formation of methylnitronaphthalenes from the gas-phase reactions of 1- and 2-methylnaphthalene with OH radicals and N_2O_5 and their occurrence in ambient air. Environ Sci Technol 23:723–729 (1989).
12. Arey J, Zielinska B, Atkinson R, Aschmann SM. Nitroarene products from the gas-phase reactions of volatile polycyclic aromatic hydrocarbons with the OH radical and N_2O_5. Int J Chem Kinet 21:775–799 (1989).
13. Arey J, Atkinson R, Aschmann SM, Schuetzle D. Experimental investigation of the atmospheric chemistry of 2-methyl-1-nitronaphthalene and a comparison of predicted nitroarene concentrations with ambient air data. Polycycl Aromat Comp 1:33–50 (1990).
14. Atkinson R, Arey J, Zielinska B, Aschmann SM. Kinetics and nitro-products of the gas-phase OH and NO_3 radical-initiated reactions of naphthalene-d_8, fluoranthene-d_{10}, and pyrene. Int J Chem Kinet 22:999–1014 (1990).
15. Schuetzle D, Lewtas J. Bioassay-directed chemical analysis in environmental research. Anal Chem 58:1060A–1075A (1986).
16. Atkinson R. Atmospheric transformations of automotive emissions. In: Air Pollution, the Automobile, and Public Health (Watson AY, Bates RR, Kennedy D, eds). Washington:National Academy Press, 1988;99–132.
17. Nishioka MG, Howard CC, Contos DA, Ball LM, Lewtas J. Detection of hydroxylated nitro aromatic and hydroxylated nitro polycyclic aromatic compounds in an ambient air particulate extract using bioassay-directed fractionation. Environ Sci Technol 22:908–915 (1988).
18. Lewtas J, Chuang J, Nishioka M, Petersen B. Bioassay-directed fractionation of the organic extract of SRM 1649 urban air particulate matter. Int J Environ Anal Chem 39:245–256 (1990).
19. Arey J, Harger WP, Helmig D, Atkinson R. Bioassay-directed fractionation of mutagenic PAH atmospheric photooxidation products and ambient particulate extracts. Mutat Res 281:67–76 (1992).
20. Helmig D, Arey J, Harger WP, Atkinson R, López-Cancio J. Formation of mutagenic nitrodibenzopyranones and their occurrence in ambient air. Environ Sci Technol 26:622–624 (1992).
21. Bidleman TF. Atmospheric processes. Environ Sci Technol 22:361–367 (1988).
22. Pankow JF, Bidleman TF. Interdependence of the slopes and intercepts from log-log correlations of measured gas-particle partitioning and vapor pressure. I. Theory and analysis of available data. Atmos Environ 26A:1071–1080 (1992).
23. Yamasaki H, Kuwata K, Miyamoto H. Effects of ambient temperature on aspects of airborne polycyclic aromatic hydrocarbons. Environ Sci Technol 16:189–194 (1982).
24. Arey J, Zielinska B, Atkinson R, Winer AM. Polycyclic aromatic hydrocarbon and nitroarene concentrations in ambient air during a winter-time high-NO_x episode in the Los Angeles basin. Atmos Environ 21:1437–1444 (1987).
25. Coutant RW, Brown L, Chuang JC, Riggin RM, Lewis RG. Phase distribution and artifact formation in ambient air sampling for polynuclear aromatic hydrocarbons. Atmos Environ 22:403–409 (1988).
26. Atkinson R, Arey J, Winer AM, Zielinska B, Dinoff TM, Harger WP, McElroy PA. A survey of ambient concentrations of selected polycyclic aromatic hydrocarbons (PAH) at various locations in California. Final Report. Sacramento, CA:California Air Resources Board, 1988.
27. Ligocki MP, Pankow JF. Measurements of the gas/particle distributions of atmospheric organic compounds. Environ Sci Technol 23:75–83 (1989).
28. Arey J, Atkinson R, Zielinska B, McElroy PA. Diurnal concentrations of volatile polycyclic aromatic hydrocarbons and nitroarenes during a photochemical air pollution episode in Glendora, California. Environ Sci Technol 23:321–327 (1989).
29. Atkinson R. Kinetics and mechanisms of the gas-phase reactions of

the hydroxyl radical with organic compounds. J Phys Chem Ref Data Monograph 1:1–246 (1989).
30. Atkinson R. Gas-phase tropospheric chemistry of organic compounds: a review. Atmos Environ 24A:1–41 (1990).
31. Atkinson R. Kinetics and mechanisms of the gas-phase reactions of the NO_3 radical with organic compounds. J Phys Chem Ref Data 20:459–507 (1991).
32. Atkinson R. Gas-phase tropospheric chemistry of organic compounds. J Phys Chem Ref Data Monograph 2:1–216 (1994).
33. Eisenreich SJ, Looney BB, Thornton JD. Airborne organic contamination in the Great Lakes ecosystem. Environ Sci Technol 15:30–38 (1981).
34. Ligocki MP, Leuenberger C, Pankow JF. Trace organic compounds in rain. II. Gas scavenging of neutral organic compounds. Atmos Environ 19:1609–1617(1985).
35. Logan JA. Tropospheric ozone: seasonal behavior, trends, and anthropogenic influence. J Geophys Res 90:10463–10482 (1985).
36. Prinn R, Cunnold D, Simmonds P, Alyea F, Boldi R, Crawford A, Fraser P, Gutzler D, Hartley D, Rosen R, Rasmussen R. Global average concentration and trend for hydroxyl radicals deduced from ALE/GAGE trichloroethane (methyl chloroform) data for 1978–1990. J Geophys Res 97:2445–2461 (1992).
37. Atkinson R, Baulch DL, Cox RA, Hampson RF Jr, Kerr JA, Troe J. Evaluated kinetic and photochemical data for atmospheric chemistry: supplement IV. J Phys Chem Ref Data 21:1125–1568 (1992).
38. Platt U, Perner D, Schröder J, Kessler C, Toennissen A. The diurnal variation of NO_3. J Geophys Res 86:11965–11970 (1981).
39. Platt UF, Winer AM, Biermann HW, Atkinson R, Pitts JN Jr. Measurement of nitrate radical concentrations in continental air. Environ Sci Technol 18:365–369 (1984).
40. Noxon JF. NO_3 and NO_2 in the mid-Pacific troposphere. J Geophys Res 88:11017–11021 (1983).
41. Winer AM, Atkinson R, Pitts JN Jr. Gaseous nitrate radical: possible nighttime atmospheric sink for biogenic organic compounds. Science 224:156–159 (1984).
42. Zetzsch C. Presented at the 15th Informal Conference on Photochemistry, 27 June–1 July 1982, Stanford, CA.
43. Lorenz K, Zellner R. Kinetics of the reactions of OH-radicals with benzene, benzene-d_6 and naphthalene. Ber Bunsenges Phys Chem 87:629–636 (1983).
44. Atkinson R, Aschmann SM, Pitts JN Jr. Kinetics of the reactions of naphthalene and biphenyl with OH radicals and with O_3 at 294 ± 1 K. Environ Sci Technol 18:110–113 (1984).
45. Lorenz K, Zellner R. Presented at the 8th International Symposium on Gas Kinetics, 15–20 July 1984, Nottingham, Great Britain.
46. Biermann HW, Mac Leod H, Atkinson R, Winer AM, Pitts JN Jr. Kinetics of the gas-phase reactions of the hydroxyl radical with naphthalene, phenanthrene, and anthracene. Environ Sci Technol 19:244–248 (1985).
47. Atkinson R, Aschmann SM. Rate constants for the gas-phase reaction of hydroxyl radicals with biphenyl and the monochlorobiphenyls at 295 ± 1 K. Environ Sci Technol 19:462–464 (1985).
48. Pitts JN Jr, Atkinson R, Sweetman JA, Zielinska B. The gas-phase reaction of naphthalene with N_2O_5 to form nitronaphthalenes. Atmos Environ 19:701–705 (1985).
49. Sweetman JA, Zielinska B, Atkinson R, Ramdahl T, Winer AM, Pitts JN Jr. A possible formation pathway for the 2-nitrofluoranthene observed in ambient particulate organic matter. Atmos Environ 20:235–238 (1986).
50. Atkinson R, Aschmann SM. Kinetics of the reactions of naphthalene, 2-methylnaphthalene, and 2,3-dimethylnaphthalene with OH radicals and with O_3 at 295 ± 1 K. Int J Chem Kinet 18:569–573 (1986).
51. Klöpffer W, Frank R, Kohl E-G, Haag F. Quantitative erfassung der photochemischen transformationsprozesse in der troposphare. Chemiker-Zeitung 110:57–61 (1986).
52. Atkinson R, Arey J, Zielinska B, Aschmann SM. Kinetics and products of the gas-phase reactions of OH radicals and N_2O_5 with naphthalene and biphenyl. Environ Sci Technol 21:1014–1022 (1987).
53. Atkinson R, Aschmann SM. Kinetics of the gas-phase reactions of alkylnaphthalenes with O_3, N_2O_5 and OH radicals at 298 ± 2 K. Atmos Environ 21:2323–2326 (1987).
54. Atkinson R, Aschmann SM. Kinetics of the reactions of acenaphthene and acenaphthylene and structurally-related aromatic compounds with OH and NO_3 radicals, N_2O_5 and O_3 at 296 ± 2 K. Int J Chem Kinet 20:513–539 (1988).
55. Zielinska B, Arey J, Atkinson R, McElroy PA. Nitration of acephenanthrylene under simulated atmospheric conditions and in solution and the presence of nitroacephenanthrylene(s) in ambient air. Environ Sci Technol 22:1044–1048 (1988).
56. Atkinson R, Aschmann SM, Arey J, Zielinska B, Schuetzle D. Gas-phase atmospheric chemistry of 1- and 2-nitronaphthalene and 1,4-naphthoquinone. Atmos Environ 23:2679–2690 (1989).
57. Atkinson R, Tuazon EC, Arey J. Reactions of naphthalene in N_2O_5-NO_3-NO_2-air mixtures. Int J Chem Kinet 22:1071–1082 (1990).
58. Helmig D, Arey J, Atkinson R, Harger WP, McElroy PA. Products of the OH radical-initiated gas-phase reaction of fluorene in the presence of NO_x. Atmos Environ 26A:1735–1745 (1992).
59. Helmig D, López-Cancio J, Arey J, Harger WP, Atkinson R. Quantification of ambient nitrodibenzopyranones: further evidence for atmospheric mutagen formation. Environ Sci Technol 26:2207–2213 (1992).
60. Atkinson R, Aschmann SM, Arey J, Carter WPL. Formation of ring-retaining products from the OH radical-initiated reactions of benzene and toluene. Int J Chem Kinet 21:801–827 (1989).
61. Atkinson R, Aschmann SM, Arey J. Formation of ring-retaining products from the OH radical-initiated reactions of o-, m- and p-xylene. Int J Chem Kinet 23:77–97 (1991).
62. Paputa-Peck MC, Marano RS, Schuetzle D, Riley TL, Hampton CV, Prater TJ, Skewes LM, Jensen TE, Ruehle PH, Bosch LC, Duncan WP. Determination of nitrated polynuclear aromatic hydrocarbons in particulate extracts by capillary column gas chromatography with nitrogen selective detection. Anal Chem 55:1946–1954 (1983).
63. Williams R, Sparacino C, Petersen B, Bumgarner J, Jungers RH, Lewtas J. Comparative characterization of organic emissions from diesel particles, coke oven mains, roofing tar vapors, and cigarette smoke condensate. Int J Environ Anal Chem 26:27–49 (1986).
64. MacCrehan WA, May WE, Yang SD, Benner BA Jr. Determination of nitro polynuclear aromatic hydrocarbons in air and diesel particulate matter using liquid chromatography with electrochemical and fluorescence detection. Anal Chem 60:194–199 (1988).
65. May WE, Benner BA Jr, Wise SA, Schuetzle D, Lewtas J. Standard reference materials for chemical and biological studies of complex environmental samples. Mutat Res 276:11–22 (1992).
66. Arey J, Zielinska B, Atkinson R, Winer AM. Formation of nitroarenes during ambient high-volume sampling. Environ Sci Technol 22:457–462 (1988).
67. Grosjean D, Harrison J, Fung K. Exposure of 1-nitropyrene to gaseous atmospheric pollutants. Atmos Environ 17:1609–1612 (1983).
68. Behymer TD, Hites RA. Photolysis of polycyclic aromatic hydrocarbons adsorbed on simulated atmospheric particulates. Environ Sci Technol 19:1004–1006 (1985).
69. Schuetzle D, Frazier JA. Factors influencing the emission of vapor and particulate phase components from diesel engines. In: Carcinogenic and Mutagenic Effects of Diesel Engine Exhaust (Ishinishi N, Koizumi A, McClellan RO, Stöber W, eds). Amsterdam:Elsevier Science, 1986;41–63.
70. Behymer TD, Hites RA. Photolysis of polycyclic aromatic hydrocarbons adsorbed on fly ash. Environ Sci Technol 22:1311–1319 (1988).
71. Atkinson R, Winer AM, Pitts JN Jr. Estimation of night-time N_2O_5 concentrations from ambient NO_2 and NO_3 radical concentrations and the role of N_2O_5 in night-time chemistry. Atmos Environ 20:331–339 (1986).
72. Nielsen T, Seitz B, Ramdahl T. Occurrence of nitro-PAH in the atmosphere in a rural area. Atmos Environ 18:2159–2165 (1984).
73. Pitts JN Jr, Sweetman JA, Zielinska B, Winer AM, Atkinson R. Determination of 2-nitrofluoranthene and 2-nitropyrene in ambient particulate organic matter: evidence for atmospheric reactions. Atmos Environ 19:1601–1608 (1985).
74. Ramdahl T, Zielinska B, Arey J, Atkinson R, Winer AM, Pitts JN Jr. Ubiquitous occurrence of 2-nitrofluoranthene and 2-nitropyrene in air. Nature 321:425–427 (1986).
75. Nielsen T, Ramdahl T. Discussion on "Determination of 2-nitrofluoranthene and 2-nitropyrene in ambient particulate matter: evi-

dence for atmospheric reactions." Atmos Environ 20:1507 (1986).
76. Schneider E, Krenmayr P, Varmuza K. A routine method for the analysis of mononitro-PAH in immission and emission samples. Monatshefte Chem 121:393–401 (1990).
77. Lewtas J, Nishioka MG. Nitroarenes: their detection, mutagenicity, and occurrence in the environment. In: Nitroarenes: Occurrence, Metabolism, and Biological Impact (Howard PC, Hecht SS, Beland FA, eds). New York:Plenum Press, 1990;61–72.
78. Nishioka MG, Lewtas J. Quantification of nitro- and hydroxylated nitro-aromatic/ polycyclic aromatic hydrocarbons in selected ambient air daytime winter samples. Atmos Environ 26A:2077–2087 (1992).
79. Leiter J, Shimkin MB, Shear MJ. Production of subcutaneous sarcomas in mice with tars extracted from atmospheric dusts. J Natl Cancer Inst 3:155–165 (1942).
80. Pitts JN Jr, Grosjean D, Mischke TM, Simmon VF, Poole D. Mutagenic activity of airborne particulate organic pollutants. Toxicol Lett 1:65–70 (1977).
81. Talcott R, Wei E. Airborne mutagens bioassayed in *Salmonella typhimurium*. J Natl Cancer Inst 58:449–451 (1977).
82. Tokiwa H, Morita K, Takeyoshi H, Takahashi K, Ohnishi Y. Detection of mutagenic activity in particulate air pollutants. Mutat Res 48:237–248 (1977).
83. Pitts JN Jr, Harger W, Logensgard DM, Fitz DR, Scorziell GM, Mejia V. Diurnal variations in the mutagenicity of airborne particulate organic matter in California's south coast air basin. Mutat Res 104:35–41 (1982).
84. Siak J, Chan TL, Gibson TL, Wolff GT. Contribution to bacterial mutagenicity from nitro-PAH compounds in ambient aerosols. Atmos Environ 19:369–376 (1985).
85. Pyysalo H, Tuominen J, Wickström K, Skyttä E, Tikkanen L, Salomaa S, Sorsa M, Nurmela T, Mattila T, Pohjola V. Polycyclic organic material (POM) in urban air. Fractionation, chemical analysis, and genotoxicity of particulate and vapour phases in an industrial town in Finland. Atmos Environ 21:1167–1180 (1987).
86. De Raat WK. Polycyclic aromatic hydrocarbons and mutagens in ambient air particles. Toxicol Environ Chem 16:259–279 (1988).
87. Tuominen J, Salomaa S, Pyysalo H, Skyttä E, Tikkanen L, Nurmela T, Sorsa M, Pohjola V, Sauri M, Himberg K. Polynuclear aromatic compounds and genotoxicity in particulate and vapor phases of ambient air: effects of traffic, season, and meteorological conditions. Environ Sci Technol 22:1228–1234 (1988).
88. Kado NY, Langley D, Eisenstadt E. A simple modification of the Salmonella liquid-incubation assay. Increased sensitivity for detecting mutagens in human urine. Mutat Res 121:25–32 (1983).
89. Harger WP, Arey J, Atkinson R. The mutagenicity of HPLC-separated vapor-phase and particulate organics in ambient air. Atmos Environ 26A:2463–2466 (1992).
90. Pitts JN Jr, Winer AM, Lokensgard DM, Sweetman JA. Identification of particulate mutagens in southern California's atmosphere. Final Report. Sacramento, CA:California Air Resources Board, 1984.
91. Arey J, Zielinska B, Harger WP, Atkinson R, Winer AM. The contribution of nitrofluoranthenes and nitropyrenes to the mutagenic activity of ambient particulate organic matter collected in southern California. Mutat Res 207:45–51 (1988).
92. Arey J, Zielinska B. High resolution gas chromatography/ mass spectrometry analysis of the environmental pollutants methylnitronaphthalenes. J High Res Chromat Chromat Commun 12:101–105 (1989).
93. Knispel R, Koch R, Siese M, Zetzsch. Adduct formation of OH radicals with benzene, toluene, and phenol and consecutive reactions of the adducts with NO_x and O_2. Ber Bunsenges Phys Chem 94:1375–1379 (1990).
94. Atkinson R, Aschmann SM. Products of the gas-phase reactions of aromatic hydrocarbons: effect of NO_2 concentration. Int J Chem Kinet (in press).
95. Atkinson R, Tuazon EC, Bridier I, Arey J. Reactions of NO_3-naphthalene adducts with O_2 and NO_2. Int J Chem Kinet 26:605–614 (1994).
96. Kwok ESC, Harger WP, Arey J, Atkinson R. Reactions of gas-phase phenanthrene under simulated atmospheric conditions. Environ Sci Technol 28:521–527 (1994).