1964 SCIENTIFIC ASSEMBLY

BILTMORE HOTEL — LOS ANGELES

Sunday, March 22

ROBERT A. GOOD, M.D.
American Legion Memorial Heart Research Professor of Pediatrics and Professor of Microbiology, University of Minnesota Medical School, Minneapolis.

DONALD G. McKAY, M.D.
Delafield Professor and Chairman, Department of Pathology, College of Physicians and Surgeons of Columbia University, New York City.

JONATHAN W. UHR, M.D.
Associate Professor of Medicine, New York University School of Medicine; and Director, Irvington House Institute for Rheumatic Fever and Allied Diseases, New York City.

Wednesday, March 25

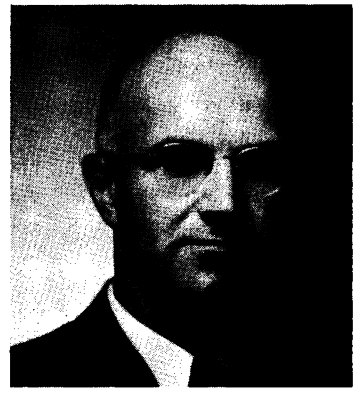

JOSEPH E. MURRAY, M.D.
Assistant Clinical Professor of Surgery, Harvard Medical School; and Senior Associate in Plastic Surgery, Peter Bent Brigham Hospital, Boston.

FRANK J. DIXON, M.D.
Head, Division of Experimental Pathology, Scripps Clinic & Research Foundation, La Jolla.

THOS. F. DOUGHERTY, Ph.D.
Professor and Head, Department of Anatomy, and Director of Radiobiology Laboratory, University of Utah College of Medicine, Salt Lake City.

General Theme: IMMUNOLOGY

THREE GENERAL MEETINGS:

- Biological Basis of Immunology
- Tissue Transplantation
- Clinical Implications of Immunology and Autoimmunity

MOTION PICTURE & CLOSED CIRCUIT TV SYMPOSIA • SPECIALTY SECTION MEETINGS

APPLICATION FOR HOTEL ACCOMMODATIONS

93rd Annual Session

CALIFORNIA MEDICAL ASSOCIATION

MARCH 22 to 25, 1964
BILTMORE HOTEL
LOS ANGELES

House of Delegates Opening Session Saturday evening, March 21; Scientific Programs begin Sunday morning, March 22.

INFORMATION

1. Please fill in the form below **completely** for room accommodations at the CMA's 1964 Annual Session. There is only a limited number of rooms available. Your choice of accommodations will be better if your request is for rooms to be occupied by two or more persons.
2. Your reservation request should include the **definite date and hour** of your arrival and departure.
3. Reservations can only be held until 6:00 p.m.
4. **All reservations must be made through the CMA Housing Bureau, Department 34, 693 Sutter Street, San Francisco, California 94102.**
5. **DEADLINE** for housing: March 9, 1964.

HOTEL ROOM RATES:

	Single	Twin	Suites
BILTMORE HOTEL			
515 So. Olive St.	$ 9.50-15.50	$12.50-17.50	$25.00-65.00
MAYFLOWER HOTEL			Corner Studio
535 So. Grand	$ 7.50-10.00	$10.00-14.00	$12.00-14.00
STATLER-HILTON	Studio		Small Suite
930 Wilshire Blvd.	$10.00-16.50	$16.00-20.50	$28.00-31.00
			Large Suite
			$34.00-41.00
AMBASSADOR HOTEL 3400 Wilshire Blvd.			
Main Building	$14.00-24.00	$18.00-28.00	$40.00-58.00
Garden Suites	$22.00-34.00	$24.00-36.00	$54.00-66.00

California Medical Association—Housing Bureau, Department 34
693 Sutter Street, San Francisco, California 94102

Please reserve the following accommodations for the 93rd Annual Session of the California Medical Association in Los Angeles, March 22-25, 1964. The first meeting of the House of Delegates begins Saturday evening, March 21; Scientific Programs begin March 22.

Single Room $..... Twin-Bedded Room $..... Other.....

Small Suite $..... Large Suite $..... Other.....

First Choice Hotel..... Second.....

Arrival (date)..... Hour..... a.m..... p.m.....
Departure (date)..... Hour..... a.m..... p.m.....
Hotel reservations only held until 6:00 p.m.

THE NAME OF EACH HOTEL GUEST MUST BE LISTED.* Therefore, please include the names and addresses of both persons for each twin-bedded room requested; and names and addresses of all other persons for whom you are requesting reservations, and who will occupy the rooms asked for:

.....

.....

.....

.....

Individual Requesting Reservations—PLEASE PRINT OR TYPE:

Name:..... Are you a CMA Officer?..... Delegate?..... Alternate?.....

Address:..... County.....

City and State..... Zip No.....

*Number of children attending..... Ages..... Do you wish planned activities for them? Yes..... No.....

EDUCATION NOTICES

MEETINGS AND COURSES

COMMITTEE ON CONTINUING MEDICAL EDUCATION

THIS BULLETIN of the dates of continuing education programs and the meetings of various medical organizations in California is supplied by the Committee on Continuing Medical Education of the California Medical Association. In order that they may be listed here, please send communications relating to your future meetings or postgraduate courses to Committee on Continuing Medical Education, California Medical Association, 693 Sutter Street, San Francisco, California 94102.

MEDICAL MEETINGS

JANUARY MEETINGS

Jan. 6-10—**American College of Physicians** Postgraduate Course. "Nuclear Medicine and Radiation Biology," Joseph Ross, M.D., F.A.C.P., director. University of California Medical Center, Los Angeles. Monday-Friday. Members $60. Non-members, $100. Contact: Edward C. Rosenow, M.D., executive director, The American College of Physicians, 4200 Pine Street, Philadelphia.

Jan. 8.—**Los Angeles County Heart Association** 8th Annual Midwinter Symposium. Statler-Hilton Hotel, Los Angeles. Wednesday. 9:00 a.m.-4:00 p.m. Contact: Morton H. Maxwell, M.D., Los Angeles County Heart Association, 2405 West Eighth Street, Los Angeles 90057.

Jan. 8.—**Los Angeles Radiological Society.** Wednesday. Contact: Bernard J. O'Loughlin, M.D., executive secretary, Dept. of Radiology, UCLA Center for the Health Sciences, Los Angeles 90024.

Jan. 9.—**Los Angeles Pediatric Society** Third Parmelee Lecture. Ambassador Hotel, 3400 Wilshire, Los Angeles. Thursday. 6:30 p.m. Contact: Wm. D. Misbach, M.D., vice president, 17258 Ventura Boulevard, Encino.

Jan 18.—**Orange County Heart Association** 9th Annual Symposium on Heart Disease. Charter House Hotel, Anaheim. Saturday. All day. $15, including lunch. Contact: Howard G. Buswell, executive director, Orange County Heart Association, P.O. Box 1704, Santa Ana.

Jan. 18—**Monterey County Heart Association and Stanford Medical School.** Tenth Annual Symposium on Cardiovascular Diseases. Fort Ord. Saturday. 8:30 a.m.-4:30 p.m. $10. Contact: D. M. Scanlon, M.D., symposium chairman, Box 4948, Carmel.

Jan. 24.—**Fresno County Heart Association** Twelfth Annual Physicians' Cardiovascular Symposium. Fresno Elks Club, 5080 East Kings Canyon Road. Friday. 9:00 a.m.-5:00 p.m. $10. Contact Frances Cuthbertson, executive director, Fresno County Heart Association, 1921 East Belmont Avenue, Fresno.

Jan. 25—**Childrens Hospital of Los Angeles** Second Clinical Conference in Pediatric Anesthesiology. Contact: M. Digby Leith, M.D., Childrens Hospital of Los Angeles, 4614 Sunset Boulevard, Los Angeles 27.

Jan. 30-31—**Conference on Comparative Atherosclerosis, Spontaneous and Experimental.** Sponsored by National Heart Institute, Los Angeles Heart Association, and American Heart Association. Beverly Hills Hotel, Beverly Hills. Thursday-Friday. 9:00 a.m.-5:45 p.m. $10 each day. Registration limited to 500. Contact: Mrs. Elizabeth B. McCandless, 2405 West 8th Street, Los Angeles 90057.

Jan. 30-Feb. 1—**Western Society of Clinical Research.** Golden Bough Theater, Carmel. Friday-Sunday. Contact: Dept. of Medicine, University of California Medical Center. MO 4-3600.

FEBRUARY MEETINGS

Feb. 1-2—**Los Angeles Radiological Society.** 6th Annual Midwinter Radiological Conference, 1964. Biltmore Hotel, Los Angeles. Saturday-Sunday. $25 (including 2 luncheon meetings). Contact: Mathew E. O'Keefe, M.D., publicity chairman, 402 East Hadley Street, Whittier.

Feb. 3-7—**San Diego Heart Association.** First Annual Postgraduate Seminar. Monday-Friday. Registration limited to 25. $100. Contact: William J. Kuzman, 3545 - 4th Avenue, San Diego 92103.

Feb. 3-7—**American Thoracic Society.** Second annual postgraduate course: "The Evaluation of Pulmonary Function." Rancho Los Amigos Hospital, Downey. Monday-Friday. Members, $75. Non-members, $100. Registration limited to 90. Contact: Robert E. Randle, M.D., Pulmonary Function Course Planning Committee, 1670 Beverly Boulevard, Los Angeles 90026.

Feb. 6-9—**American College of Physicians.** Combined meeting: Northern California, Nevada, and Southern California. Tropicana Hotel, Las Vegas. Contact: Robert Escamilla, M.D., or George C. Griffith, M.D., 1136 West 6th Street, Los Angeles 90017.

Feb. 7-12—**American Academy of Allergy.** San Francisco. Contact: James O. Kelley, executive secretary, 756 N. Milwaukee, Milwaukee 53212.

Feb. 8-9—**Los Angeles Obstetrical and Gynecological Forum.** For younger specialists and General Practitioners who emphasize obstetrics and gynecology. Ambassador Hotel, Los Angeles. Saturday-Sunday. $25. Residents and Interns, $9.00. Contact: Dee Davis, executive secretary, Los Angeles Obstetrical and Gynecological Forum, 5410 Wilshire Boulevard, Los Angeles 90036.

Feb. 10-14—**Obstetrical and Gynecological Assembly of Southern California.** Nineteenth annual 5-day meeting for Specialists in the 13 Western States, Mexico, and Western Canada. Attendance limited. Monday-Friday. $85.00. Contact: THE COMMITTEE, Obstetrical and Gynecological Assembly of Southern California, 5410 Wilshire Boulevard, Los Angeles 90036.

Feb. 13-15—**Society of University Surgeons.** Los Angeles. Thursday-Saturday. Contact: C. Frederick Kittle, M.D., University of Kansas Medical Center, Kansas City 66103.

Feb. 16-20—**Western Section, American Urological Association.** Fortieth Annual Meeting. Hotel Del Coronado, Coronado. Contact: M. J. Feeney, M.D., registration, 3415 Sixth Avenue, San Diego 92103.

Feb. 17-18—**Institute for Metabolic Research.** "Recent Additions to the Knowledge of Diabetes." Highland-Alameda County Hospital, Oakland. Monday-Tuesday. All day. Fee: to be determined. Contact: L. W. Kinsell, M.D., director, Institute of Metabolic Research.

MARCH MEETINGS

Mar. 4-5—**Los Angeles County Heart Association and Los Angeles Chapter of the California Academy of**

General Practice. "First Annual Cardiovascular Symposium for Physicians Practicing General Medicine." Statler Hilton Hotel, Los Angeles. Wednesday-Thursday. 9:00 a.m.-4:30 p.m. $20. (includes two luncheons). Contact: Harold Miller, M.D., 2405 West Eighth Street, Los Angeles 90057.

Mar. 8-12—**Alumni Postgraduate Convention, Loma Linda University School of Medicine.** Mar. 8-9 (Sunday-Monday)—Refresher Courses. White Memorial Medical Center. $10 each half-day course. Mar. 10-12 (Tuesday-Thursday)—Scientific Assembly. Ambassador Hotel. Members: $10. Non-members: $15. Contact: Jack G. Hallat, M.D., general chairman, 316 North Bailey Street, Los Angeles 90033.

Mar. 13-15—**Anesthesia Section, Los Angeles County Medical Association.** Ninth Annual Postgraduate Assembly in Anesthesiology. Statler Hilton Hotel, Los Angeles. Friday-Monday. $20. Contact: Joseph L. Cadranel, M.D., secretary, 9430 Kirkside Road, Los Angeles 90035.

Mar. 21—**California Society of Anesthesiologists.** Annual Meeting, House of Delegates. Biltmore Hotel, Los Angeles. Saturday. 9:00 a.m. No fee. Contact: Robert E. Ploss, M.D., secretary-treasurer, 39 North San Mateo Drive, San Mateo.

Mar. 21—**California Chapter, American College of Chest Physicians.** Clinical Program. Biltmore Hotel, Los Angeles. Saturday—all day. No fee. Contact: Joseph Boyle, M.D., secretary, 1136 West 6th Street, Los Angeles 90017.

March 22-25—**CALIFORNIA MEDICAL ASSOCIATION 93rd Annual Session.** Scientific theme: "Immunology." Biltmore Hotel, Los Angeles. Sunday-Wednesday. Contact: Mr. John Hunton, executive secretary, 693 Sutter Street, San Francisco 94102.

POSTGRADUATE EDUCATION

AUDIO-DIGEST FOUNDATION

Audio-Digest Foundation (a non-profit subsidary of the California Medical Association) provides by subscription twice-a-month tape-recorded summaries of leading national meetings and authoritative surveys of current literature. Seven separate services in: General Practice, Surgery, Internal Medicine, Obstetrics-Gynecology, Pediatrics, Anesthesiology, and Ophthalmology. A new Catalog of outstanding lectures and panel discussions in all areas of medical practice is also available. For information, write: Mr. Claron L. Oakley, Editor, 619 South Westlake Avenue, Los Angeles.

STANFORD UNIVERSITY

Jan. 6.-March 14—**Tropical Health.** An intensive ten-week course covering Public Health Administration, Tropical Diseases, Medical Specialties relevant to the practice of medicine in tropical and sub-tropical areas, combined with general review of specific topics in medicine and surgery. Registration limited to 10. Stanford University School of Medicine. Monday-Friday. 8 hours per day. $470. $100 deposit and brief curriculum vitae must accompany application for registration. Make check payable to STANFORD UNIVERSITY. Applicants will be notified of acceptance by November 15. Contact: Quentin M. Geiman, Ph.D., Dept. of Preventive Medicine, Stanford University School of Medicine, 300 Pasteur Drive, Palo Alto.

Mar. 20-21—**Dermatology of the Infant Child and Adolescent.** Friday-Saturday. $35. Contact: George Wilson, M.D., Clinical Associate Professor, Dept. of Dermatology, Stanford University School of Medicine, 300 Pasteur Drive, Palo Alto.

UNIVERSITY OF CALIFORNIA AT LOS ANGELES

Jan. 13-May 11—**Teaching Clinics in the Psychiatric Aspects of Medical Practice.** Monday evenings. 36 hours.*

Jan. 18—**Pediatrics.** Cedars of Lebanon Hospital, Los Angeles. Saturday. 6½ hours.*

Jan. 19—**Obstetrics.** Cedars of Lebanon Hospital, Los Angeles. Sunday. 6½ hours.*

Feb. 8-9—**Office Management of Urological Problems.** Saturday-Sunday. 9 hours.*

Feb. 10—**Surgical Techniques Utilizing the Isolated Intestinal Segment in Urological Procedures.** Monday. 7 hours.*

Feb. 10-Feb. 21—**Prosthetics—Orthotics.** Monday-Friday, 2 weeks. 90 hours. $200.

Feb. 13-April 2—**Bedside Clinics.** Harbor General Hospital, Torrance. Thursday evenings. 16 hours.*

Feb. 15-Feb. 19—**Advanced Seminars on Controversial Areas in Surgery.** Wonder Palms Hotel, Palm Springs. Saturday-Wednesday. 12 hours. $100 plus room and meals.

Feb. 21-23—**Advanced Seminars in Reconstructive Surgery** (including Tissue Transplant and Chemotherapy). Friday-Sunday. 9 hours. $100 plus room and meals.

Feb. 21-23—**Proctology.** Veterans Administration Hospital, West Los Angeles, and UCLA. Friday-Sunday. 15½ hours.*

Feb. 26-Mar. 7—**Postgraduate Medical Lecture Series in Mexico City and Merida.** Monday-Friday. 26 hours. $100. Including Merida, $125.

Feb. 29—**Education for Marriage** (for the General Public). Saturday. 7 hours.*

Feb. 29—**Internal Medicine.** Cedars of Lebanon Hospital, Los Angeles. Saturday. 6½ hours.*

Mar. 1—**Surgery.** Cedars of Lebanon Hospital, Los Angeles. Sunday. 6½ hours.*

Mar. 4-May 20—**Psychiatry for Non-Psychiatrists.** Wednesday evenings. 40 hours.*

Mar. 7—**Practical Management of Diseases of the Mouth.** Saturday. 7 hours.*

Mar. 7-Mar. 28—**Postgraduate Medical Lecture Series in Egypt, Lebanon, and Greece.** Monday-Friday. 32 hours. $200.

Mar. 13-15—**Resuscitation.** Harbor General Hospital, Torrance. Friday-Sunday. 18 hours.*

Mar. 14-15—**The Spine—Anatomy, Pathology, Surgery.** Saturday-Sunday. 12 hours.*

Dates by Arrangement—**Clinical Traineeship**—Anatomy, Anesthesia, Dermatology, Pediatrics, Radioisotopes, Urology: 2 weeks, $150; 4 weeks, $250. Minimum period, 2 weeks.

For information on courses for physicians or ancillary personnel, contact: Thomas H. Sternberg, M.D., Assistant Dean and Head, Department of Continuing Education in Medicine and Health Sciences, U.C.L.A. Medical Center, Los Angeles 24, 478-9711, Ext. 2114.

LOMA LINDA UNIVERSITY

As Arranged—**Traineeships** in clinical and other departments are available by arrangement with department chairmen of the Postgraduate Division. 80 hours minimum.

*Fee to be announced.

Anesthesia, 6 months. 250-300 hours. $350.

Pulmonary Diseases—can be arranged.

Continuously—**Illustrated Medical Lectures:** 30-minute tape recordings and accompanying 35-mm filmstrip, 50 to 80 full-color pictures for screen, hand or desk viewer. Available individually or by subscription. 12 or 36 titles per year, all titles produced in one year in any chosen specialty. Projectors and viewers included in subscription plans. Contact: Loma Linda University, Illustrated Medical Lectures, Los Angeles 33.

For course information contact: W. F. Norwood, Ph.D., Assistant Dean and Chairman, Division of Continuing Education, Loma Linda University School of Medicine, 1720 Brooklyn Ave., Los Angeles, California 90033, ANgelus 9-7241, Ext. 214.

PRESBYTERIAN MEDICAL CENTER

Jan. 11—**Medical Emergencies.** Saturday. 8 hours. $25.

Jan. 25—**Surgical Emergencies.** Saturday. 8 hours. $25.

Feb. 8.—**Practical Proctology.** Lane Hall, Presbyterian Medical Center. Saturday. 9:00 a.m.-5:00 p.m. $25.

For information contact: Arthur Selzer, M.D., chairman, Education Committee, Presbyterian Medical Center, Clay and Webster Streets, San Francisco 15. WEst 1-8000.

UNIVERSITY OF CALIFORNIA, SAN FRANCISCO

Jan. 11—**Adverse Reactions in Therapy.** Children's Hospital, San Francisco. Saturday. 6 hours. $15.

Jan. 25-26—**Annual Symposium: Man and Civilization:** "The Family Search for Survival." Saturday-Sunday. 18 hours. $25.

Jan. 29-April 22—**Practical Psychotherapy** (continued). Langley Porter Neuropsychiatric Institute. Wednesdays. 11:00 a.m.-5:00 p.m. 60 hours, $25.

Feb. 1-Mar. 7—**The Treatment of Anxiety in Medical Practice.** Herrick Memorial Hospital. Saturdays. 9:00 a.m.-12:00. 18 hours. $10.

Feb. 3—**Medical Aspects of Well Being—Chronic Illness.** Monday. 8 hours. $10.

Feb. 13-14—**Genetics in Ophthalmology.** Thursday-Friday. 16 hours. $65.

Feb. 21-23—**Three Days of Cardiology.** Friday-Sunday. 24 hours. Members: $50. Non-members: $75.

Feb. 24-28—**Course for Physicians in General Practice.** Monday-Friday. 32 hours. $100.

Feb. 29-Mar. 1—**Neuropsychiatry in General Practice.** Napa State Hospital. Saturday-Sunday. 16 hours. $20.

Mar. 4-8—**Diagnostic Radiology.** Wednesday-Sunday. 40 hours. $110.

Continuously—Courses presented by special arrangement: Principles and Clinical Uses of Radioisotopes (full time, one to three months).

For information on courses for physicians or ancillary personnel, contact: Seymour M. Farber, M.D., Assistant Dean, Dept. of Continuing Education in Medicine and Health Sciences, University of California Medical Center, Room 565-U, San Francisco 22, MOntrose 4-3600, Ext. 179.

UNIVERSITY OF SOUTHERN CALIFORNIA

Jan. 9-Mar. 26—**Bedside Clinics and Set Clinics in Internal Medicine.** Los Angeles County Hospital. Thursdays. 7:30-9:30 p.m. 24 hours. $75.

Jan. 18-25—**Postgraduate Refresher Course in San Juan, Puerto Rico.** One week, Saturday-Saturday. 17½ hours. $75.00.

Jan. 30-31—**Introduction to Practical Electrocardiography.** Statler-Hilton Hotel. Thursday-Friday. 8:30 a.m.-5:00 p.m. 14 hours. $40.

Jan. 31-June 12—**Nuclear Medicine** (Part I, II, III). Fridays (1 hour weekly). Part I $50.

Feb. 7-9—**Intensive Seminars in Psychiatric Problems Seen in Medical Practice.** Phoenix, Arizona. Friday-Sunday.† $15.

Feb. 9—**Symposium on Shock.** Statler Hilton Hotel. 9:30 a.m.-4:30 p.m. 6 hours. $15. Luncheon, $4.50.

Feb. 13-14—**Diabetes.** Statler Hilton Hotel. Friday-Saturday. 8:45 a.m.-5:15 p.m. 14½ hours. $30.

Feb. 14-16—**Neurologic Procedures and Principles Useful in Internal Medicine.** Los Angeles County Hospital. Friday-Sunday. 8:30 a.m.-5:30 p.m. 25½ hours. $60.

Mar. 4-May 13—**Pediatric Psychiatry.** Los Angeles County Hospital. Wednesdays. 3:00 p.m.-5:00 p.m. Ten 2-hour sessions. $25.

Continuously—**Basic Home Course in Electrocardiography.** One year postgraduate series, ECG interpretation by mail. Fifty-two issues $100. Physicians may register at any time.

Continuously—**Advanced Home Course in Electrocardiography.** One year postgraduate series, ECG interpretation by mail. Fifty-two issues $85. Physicians may register at any time.

For course information contact: Phil R. Manning, M.D., Assoc. Dean, Postgraduate Division, USC School of Medicine, 2025 Zonal Ave., Los Angeles 33, CApital 5-1511, Ext. 9.

CALIFORNIA MEDICAL ASSOCIATION

Committee on Continuing Medical Education
14th Annual Postgraduate Institutes, 1964

Feb. 6-7—**SOUTHERN COUNTIES,** in cooperation with University of California School of Medicine, San Francisco. "Newer Diagnostic Methods." El Mirador Hotel, Palm Springs. Chairman: John Cram, M.D., 575 - 5th Street, San Bernardino.

April 10-11—**WEST COAST COUNTIES,** in cooperation with Stanford School of Medicine. Del Monte Lodge, Pebble Beach. Chairman: William B. Wenner, M.D., 726 Cass Street, Monterey.

April 23-24—**NORTH COAST COUNTIES,** in cooperation with UCLA School of Medicine. Brooktrails, Willits. "The Human Kidney in Health and Disease." Chairman: Patrick R. Allanson, M.D., 728 South State Street, Ukiah.

May 7-8—**SAN JOAQUIN COUNTIES,** in cooperation with Loma Linda University School of Medicine, Ahwahnee Hotel, Yosemite. "Gastroenterology." Chairman: Leo Goodman, M.D., 1341 Wishon Avenue, Fresno.

June 26-27—**SACRAMENTO VALLEY COUNTIES,** in cooperation with USC School of Medicine. Harvey's Wagon Wheel, Lake Tahoe. Chairman: William Tucker, M.D., 3560 "Jay" Street, Sacramento.

For information regarding Postgraduate Institutes and Circuit Courses, contact: Continuing Medical Education, California Medical Association, 693 Sutter Street, San Francisco 94102. PRospect 6-9400, Ext. 68.

†Hours to be announced.