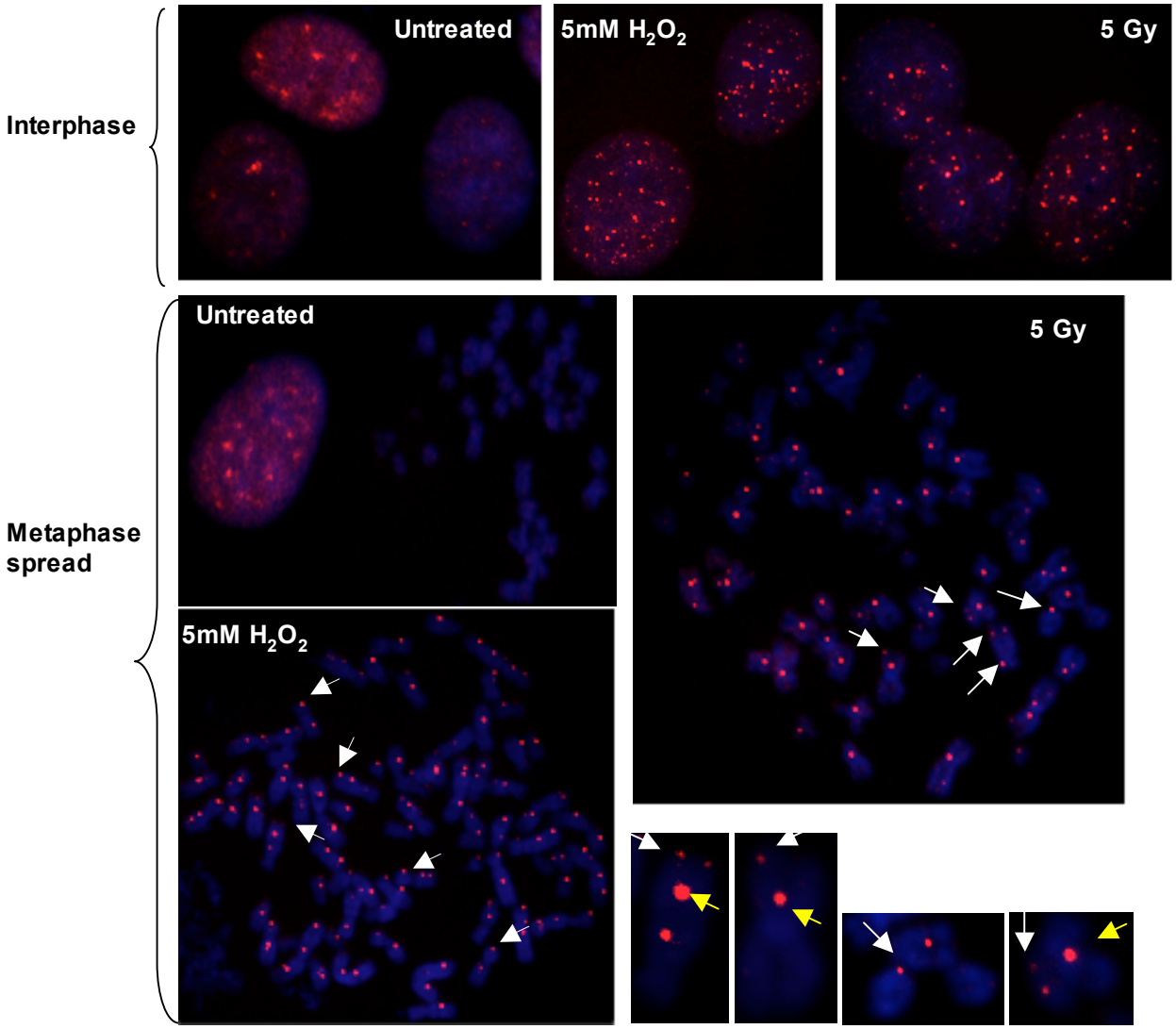
Interphase
Untreated
5mM H_2O_2
5 Gy
Metaphase spread
Untreated
5 Gy
5mM H_2O_2