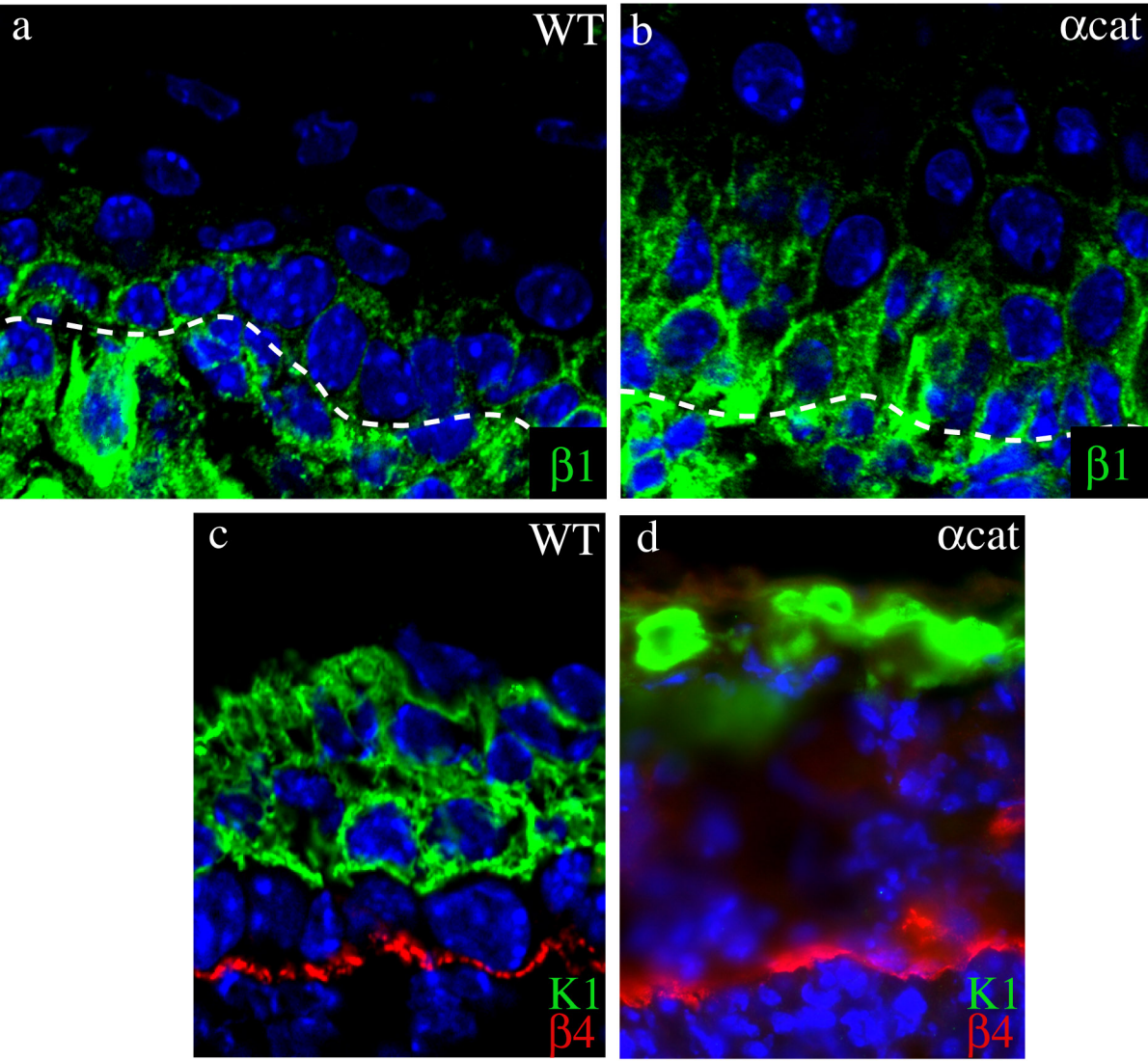
a
WT
β1
b
αcat
β1
c
WT
K1
β4
d
αcat
K1
β4