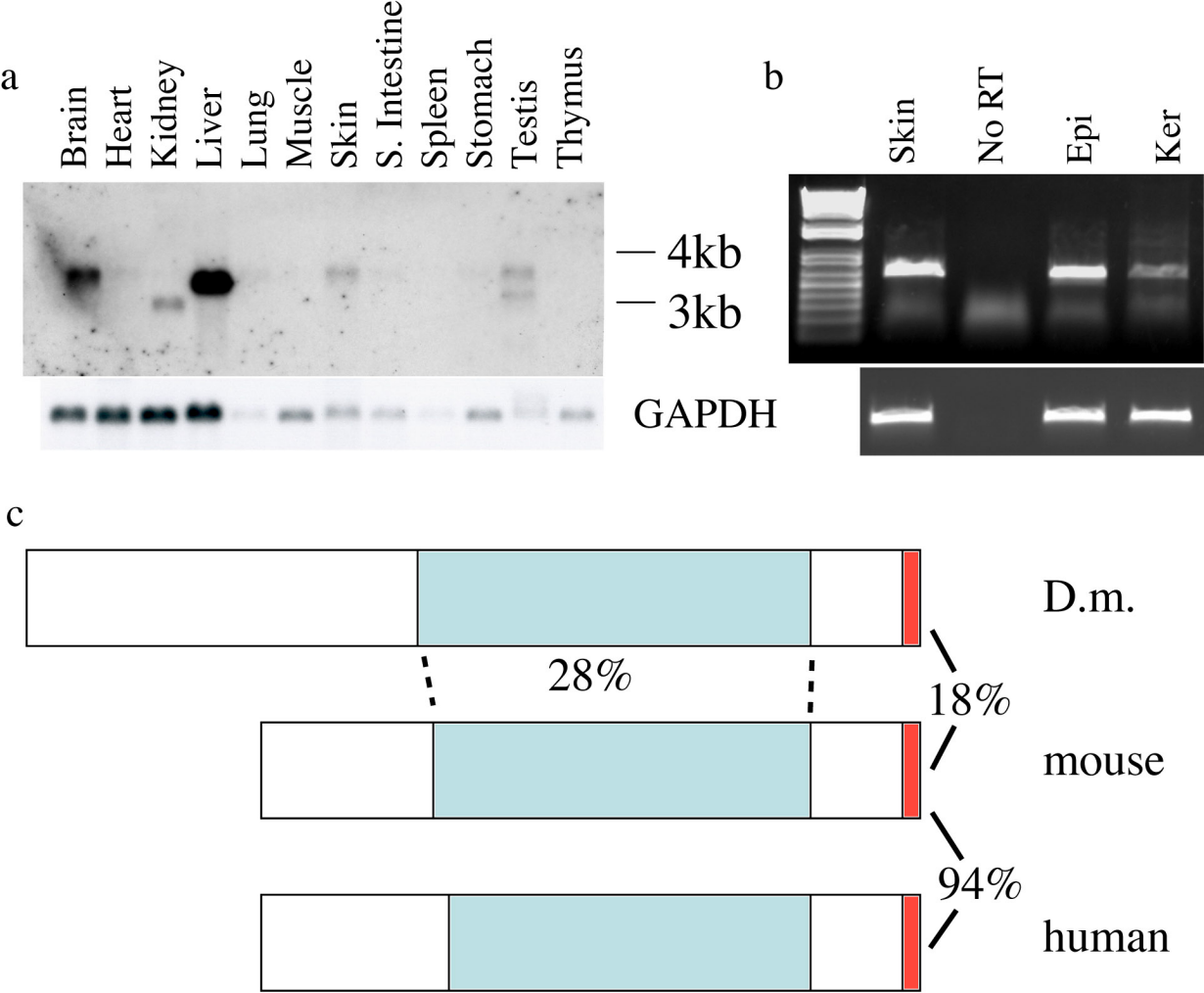
a
Brain
Heart
Kidney
Liver
Lung
Muscle
Skin
S. Intestine
Spleen
Stomach
Testis
Thymus
4kb
3kb
GAPDH
b
Skin
No RT
Epi
Ker
c
D.m.
28%
18%
mouse
94%
human