A
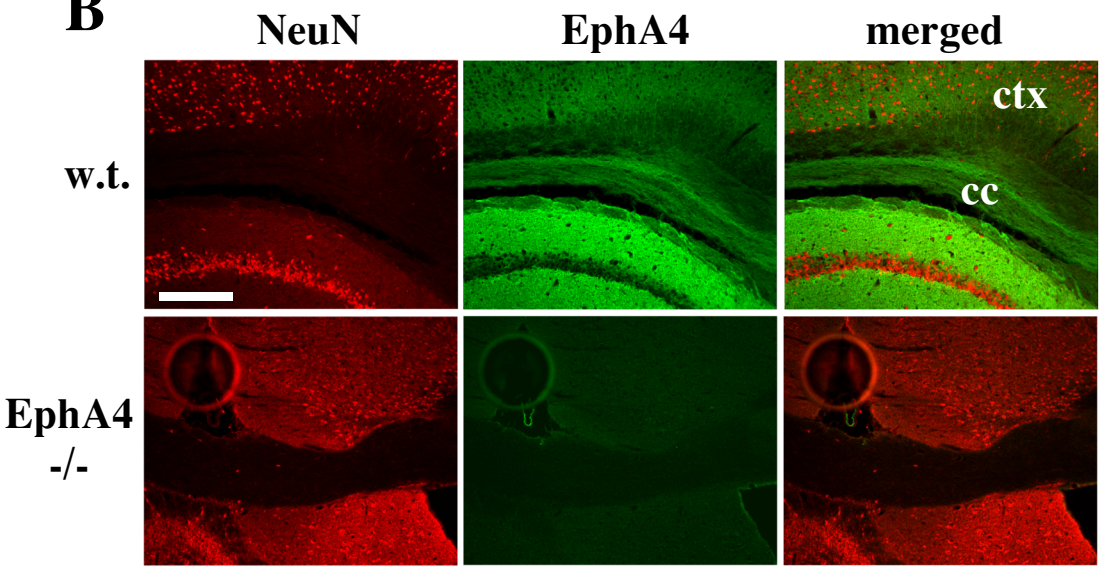
B